

# CEREBRAL CORTIX

$$\begin{array}{r}
 54 \\
 + 6 \\
 \hline
 = 60 \text{ pages}
 \end{array}$$

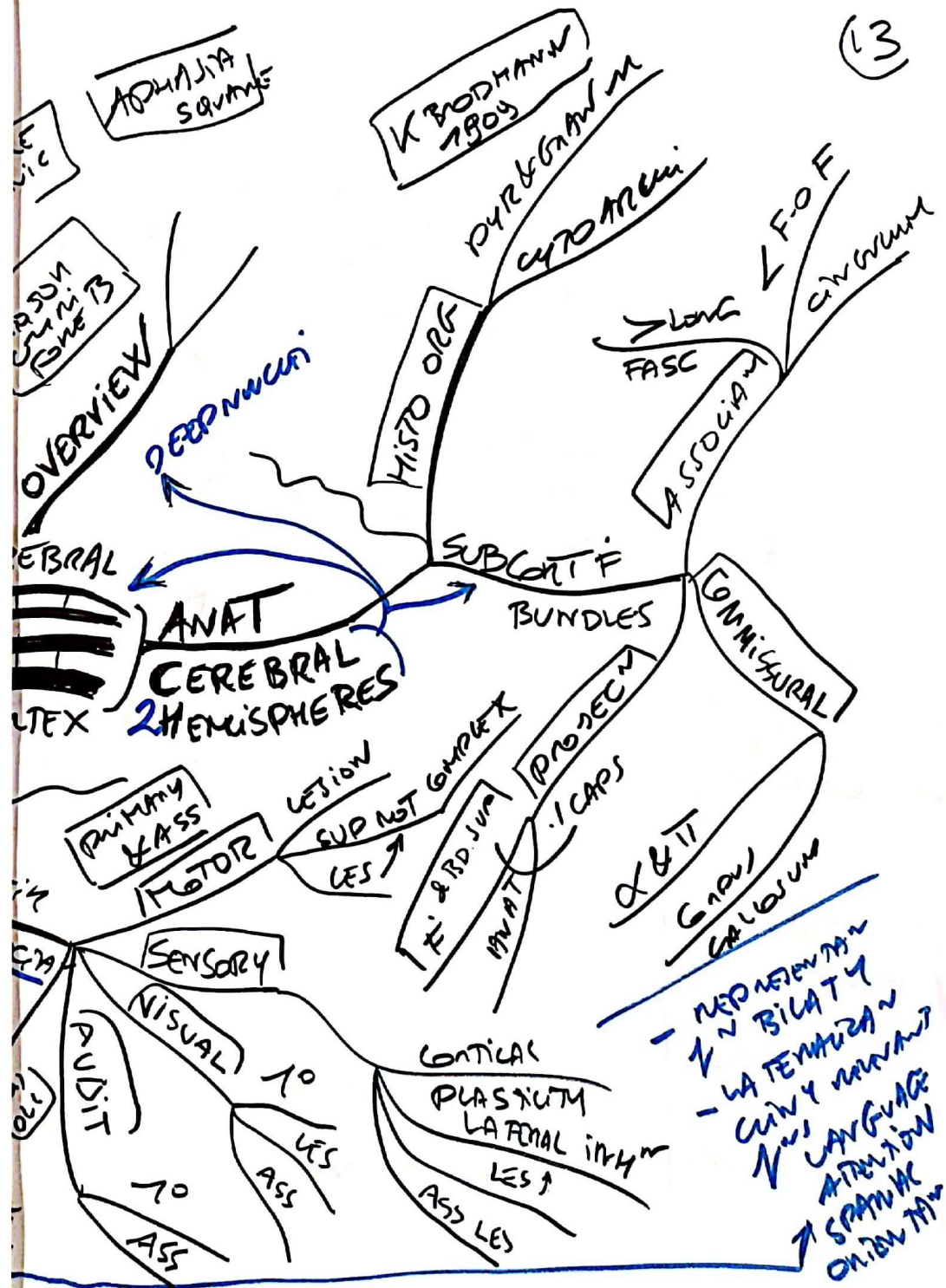

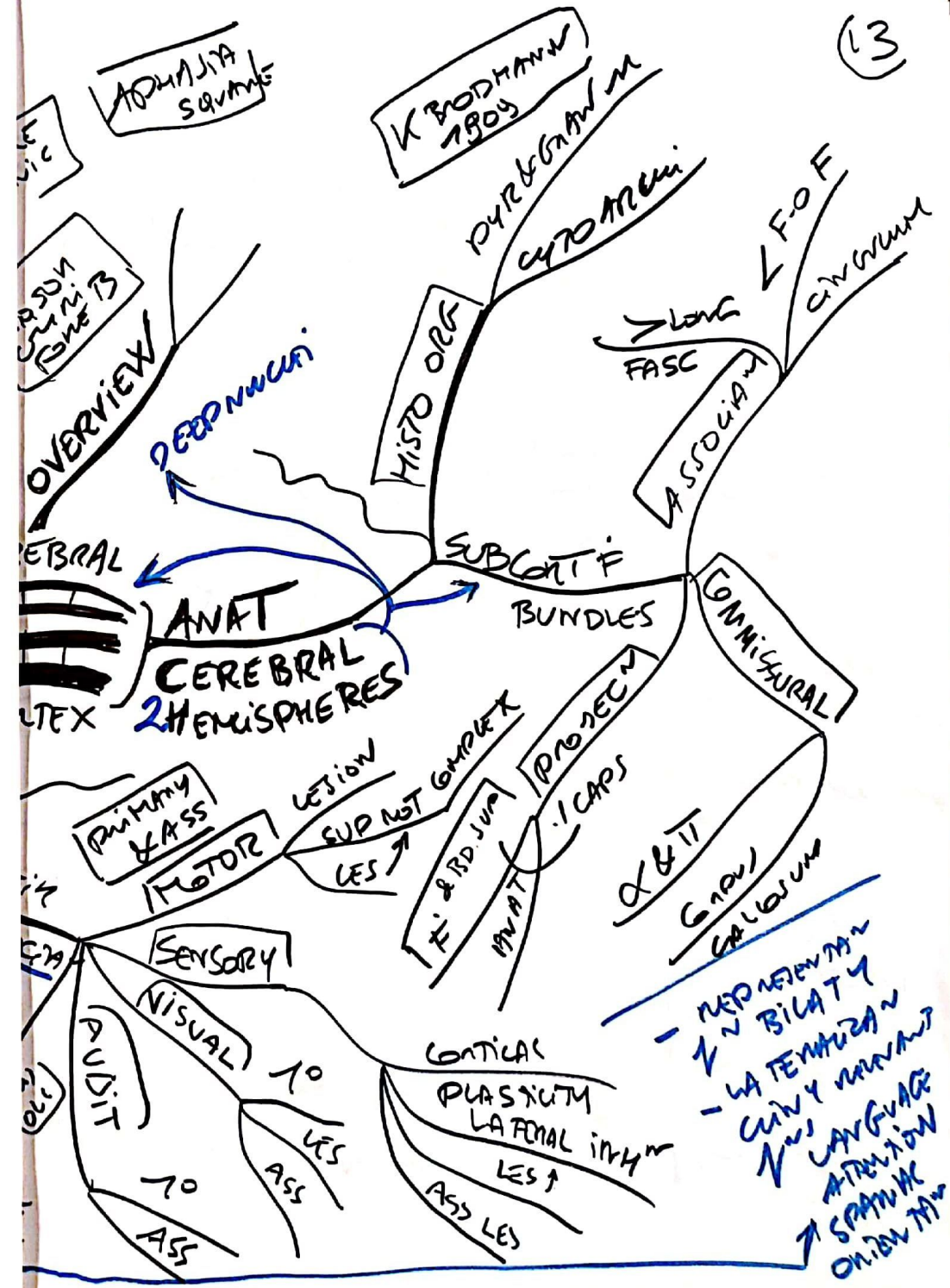

CONTENTS & SUMMARY

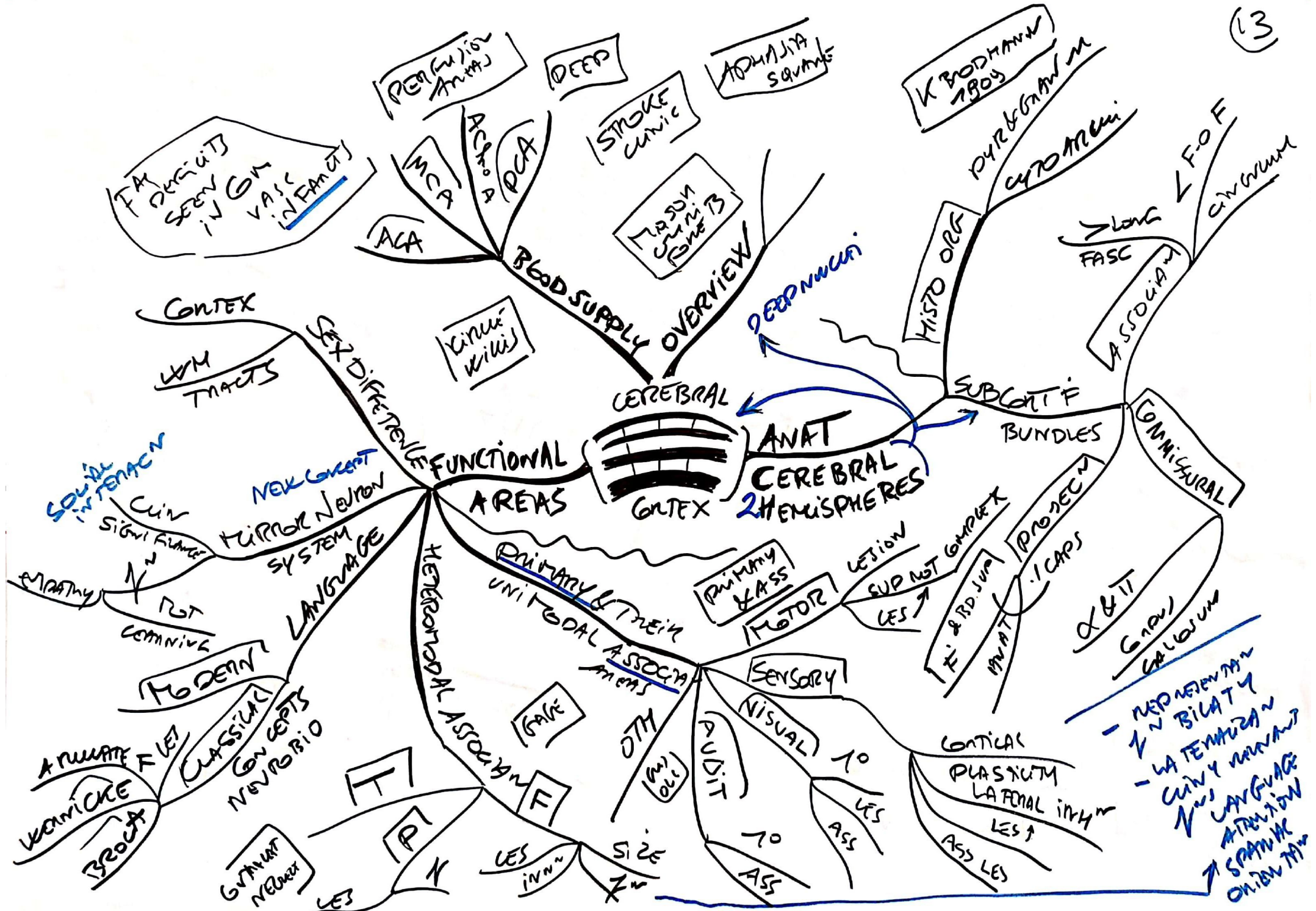

MAJON Gym  
KONSTRUKTION

oferriex

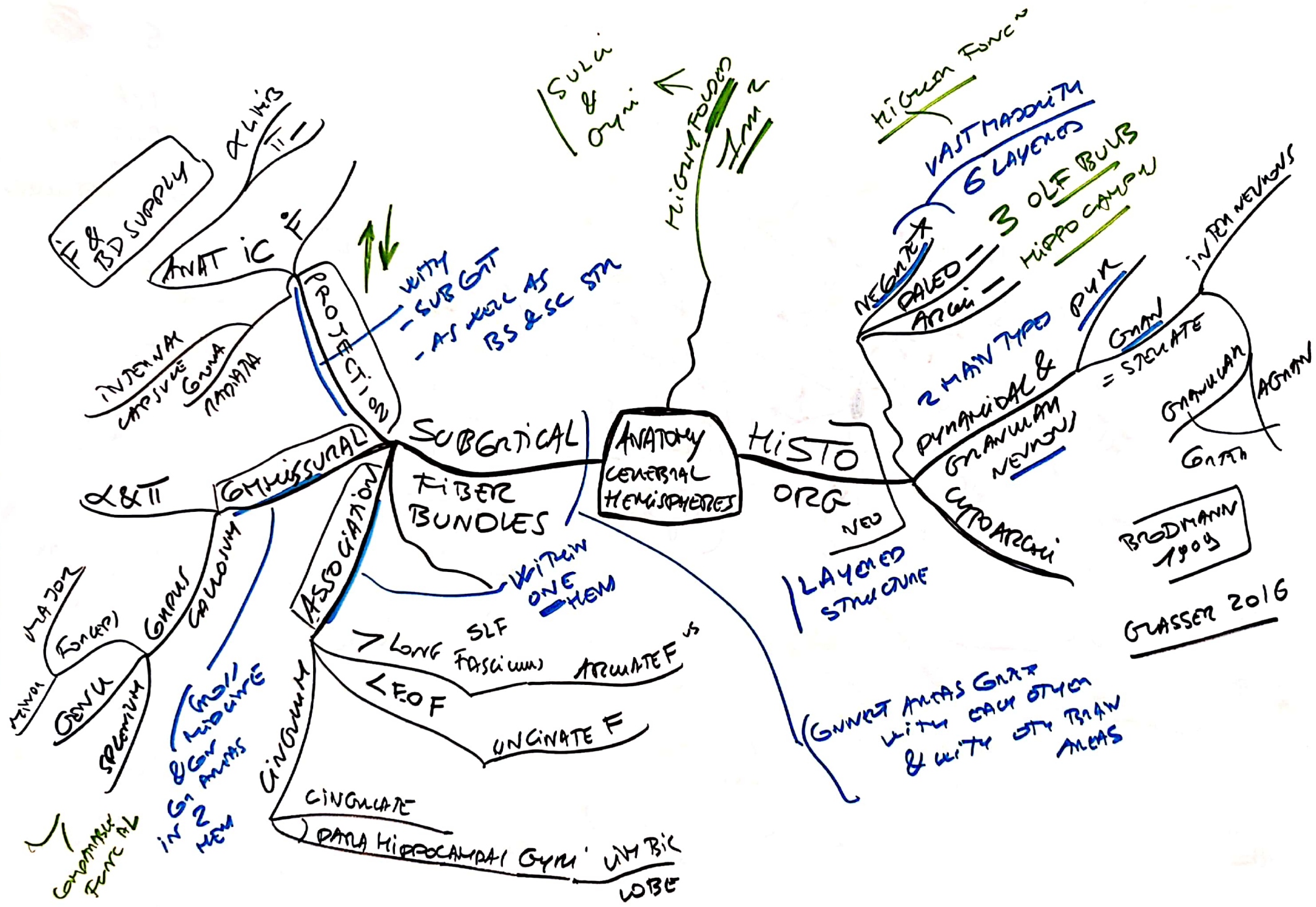



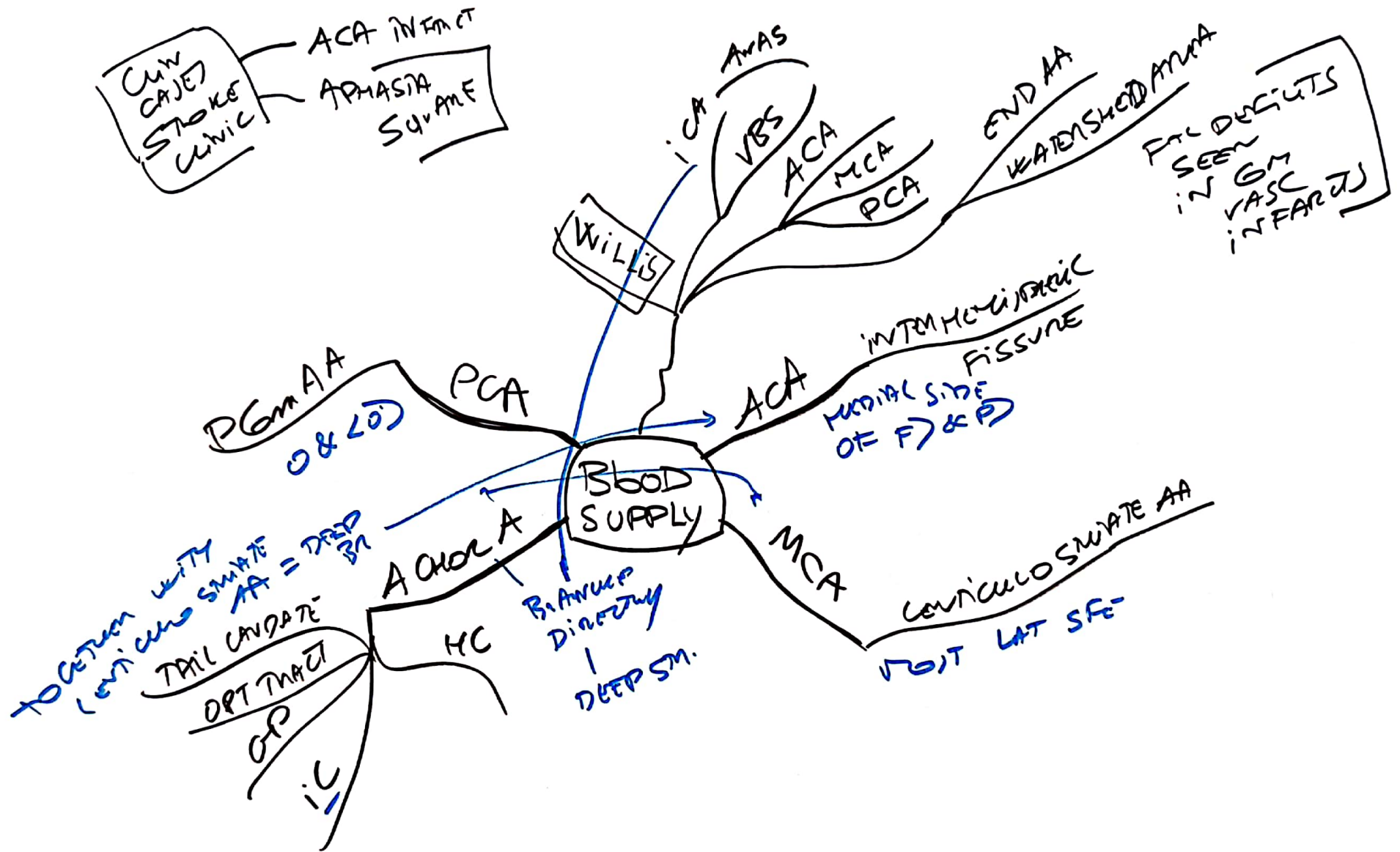

# MAJOR gyri FOLDS

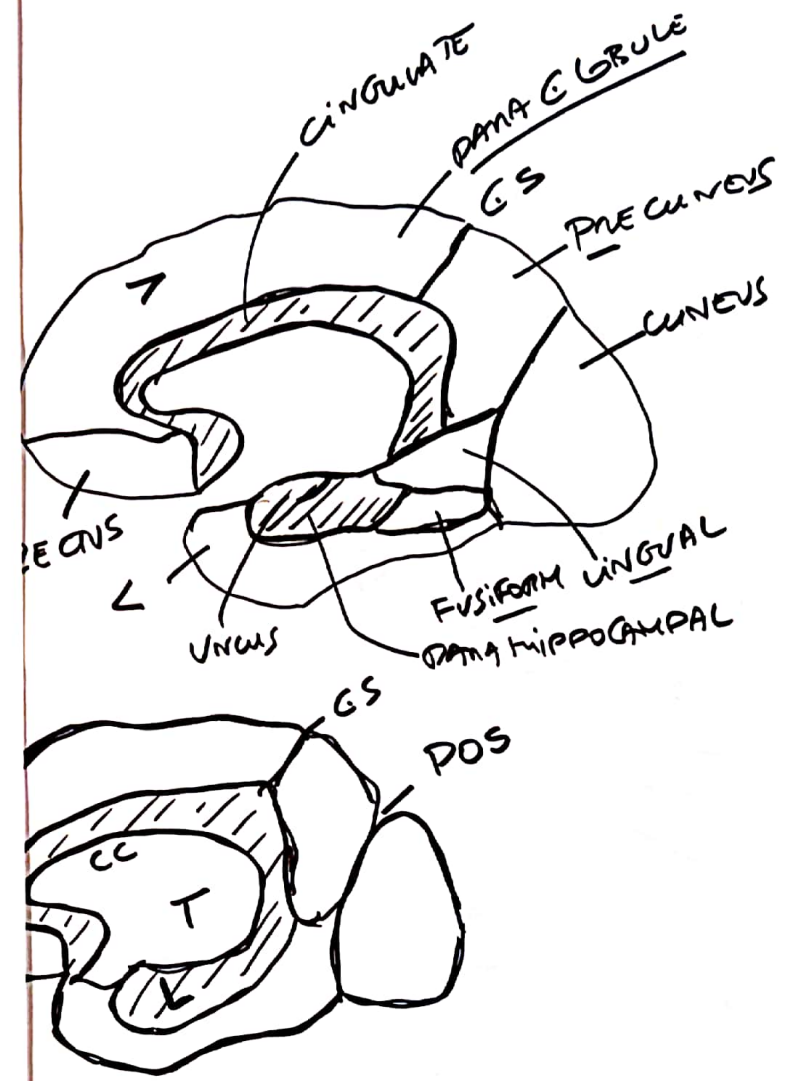

- G = GYRUS
  - S = SULCUS
  - F = FRONTAL
  - T = TEMPORAL
  - P = PARIETAL
  - O = OCCIPITAL
  - L = LIMBIC
- LOBES
- > = SUPERIOR
  - = = MIDDLE
  - < = INFERIOR
- C = CENTRAL
  - ∩ = LATERAL

OVERVIEW ✓



MAJOR  
GYRI  
FOLDS

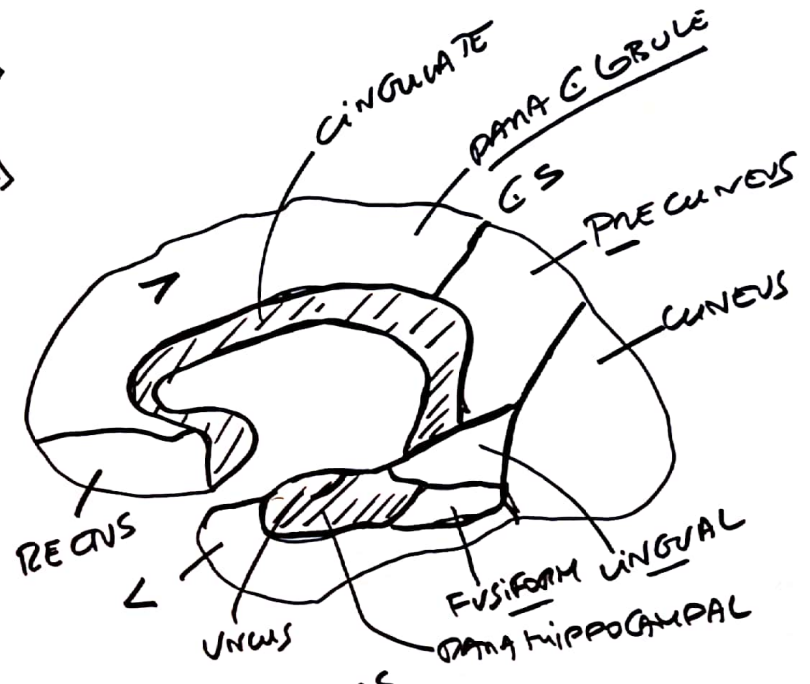
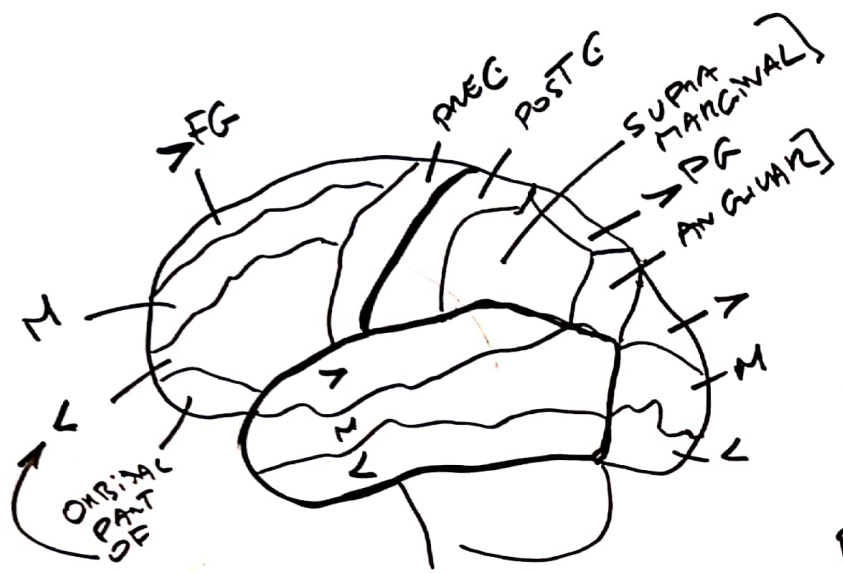

- G = GYRUS
  - S = SULCUS
  - F = FRONTAL
  - T = TEMPORAL
  - P = PARIETAL
  - O = OCCIPITAL
  - L = LIMBIC
- LOBES
- > = SUPERIOR
  - M = MIDDLE
  - < = INFERIOR

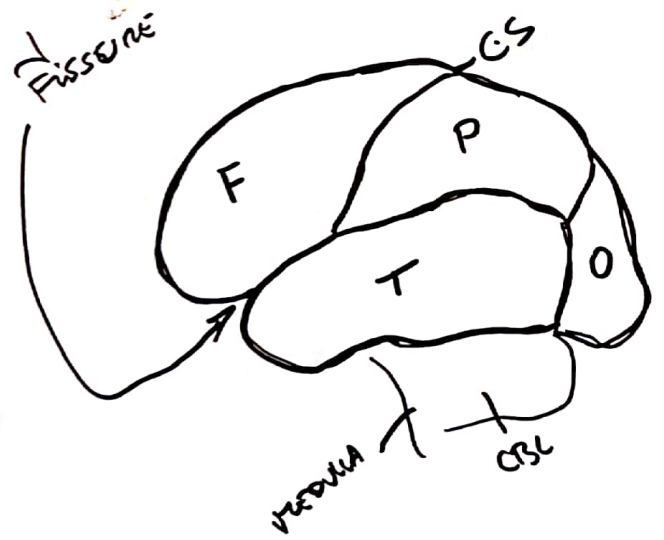

- C = CENTRAL
- ∩ = LATERAL

# ANAT CBSR MEMIS

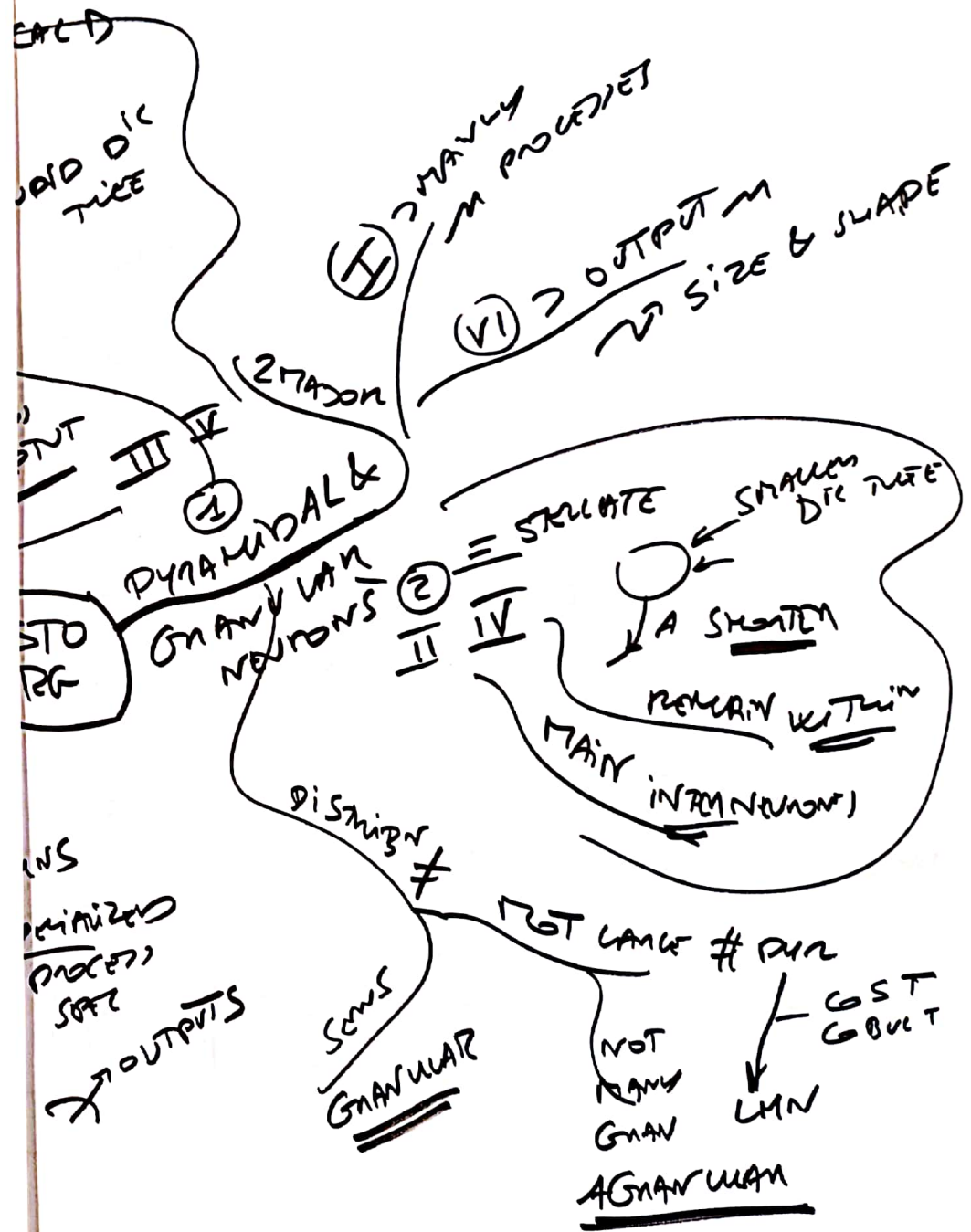



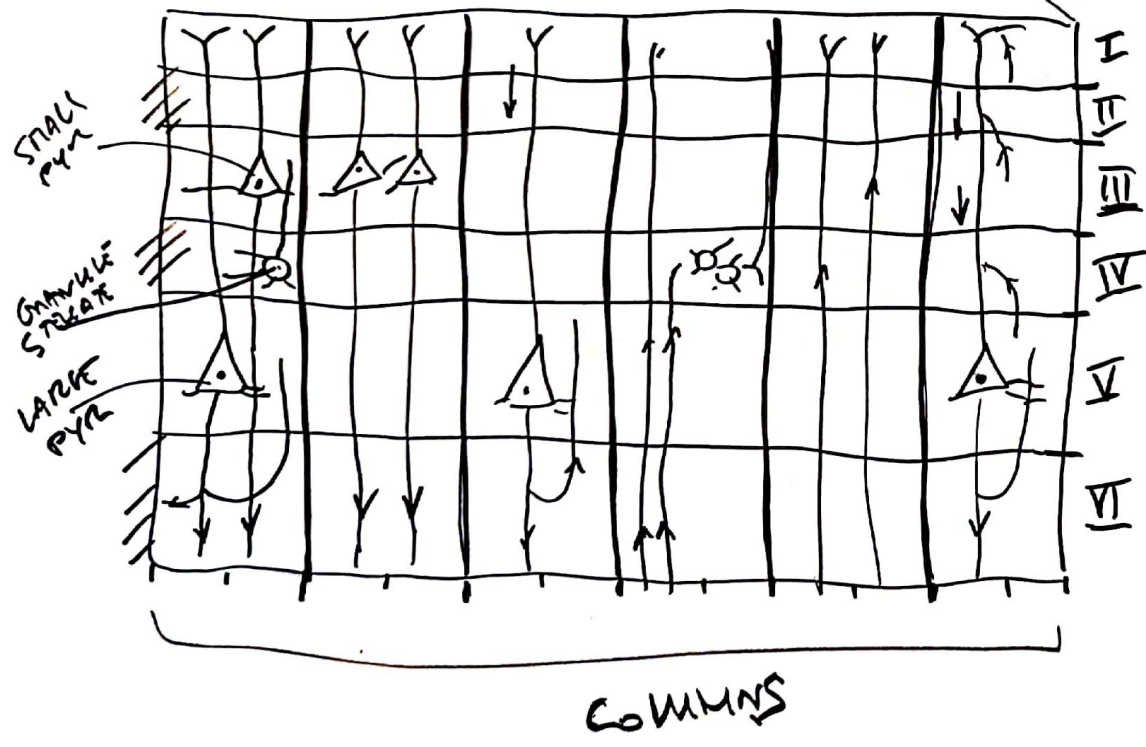
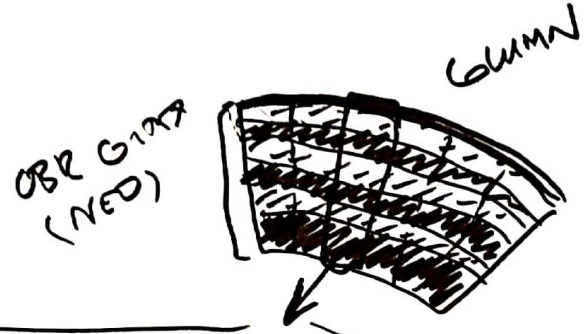

LAYERS

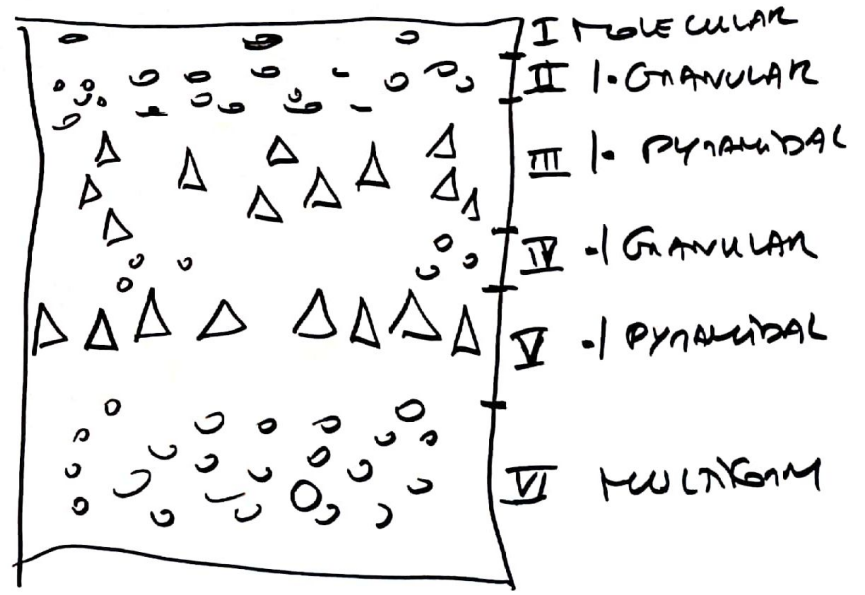

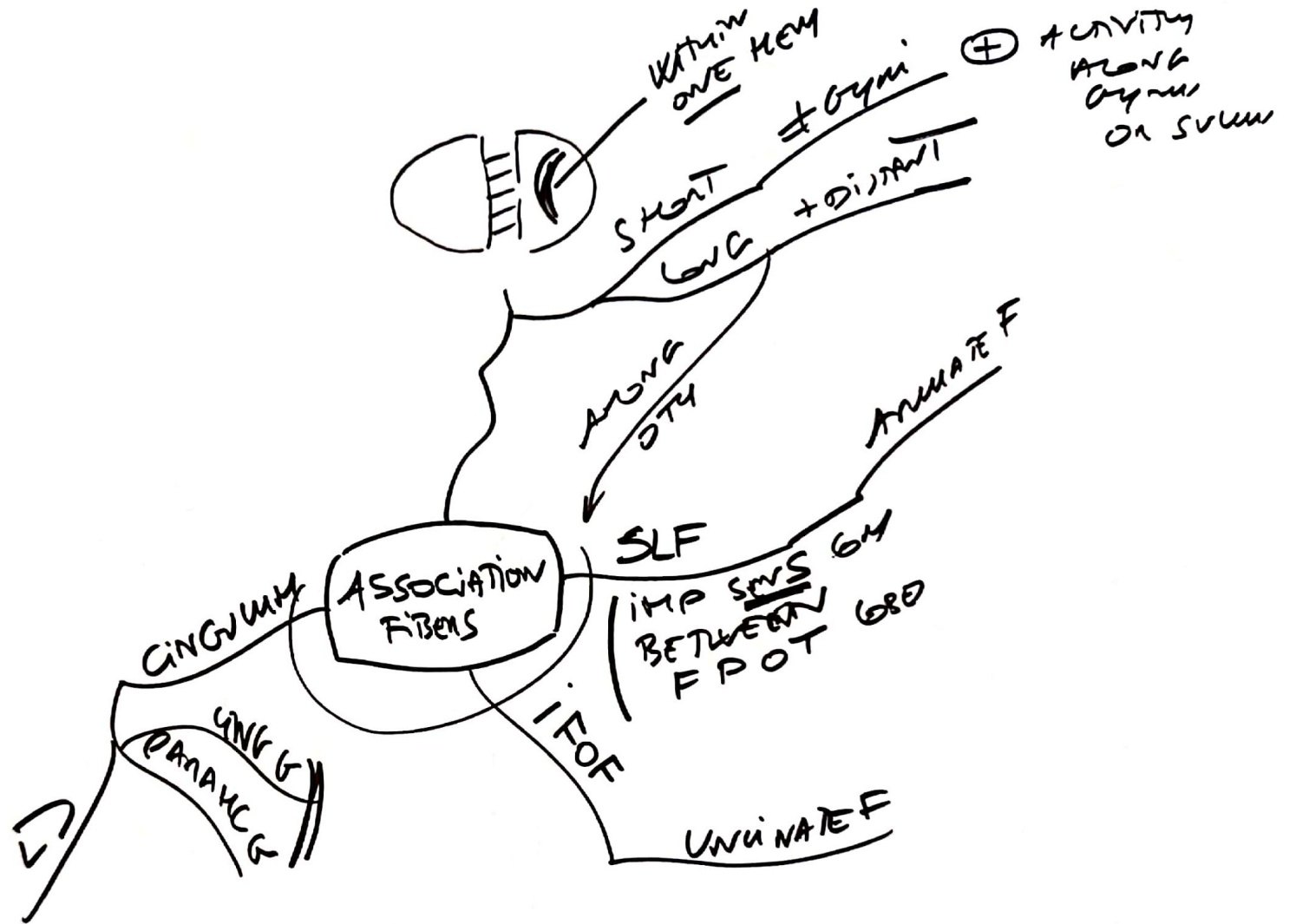

ASSOCIATION FIBERS IN FOREBRAIN

F = FASCICULUM  
F = FIBER

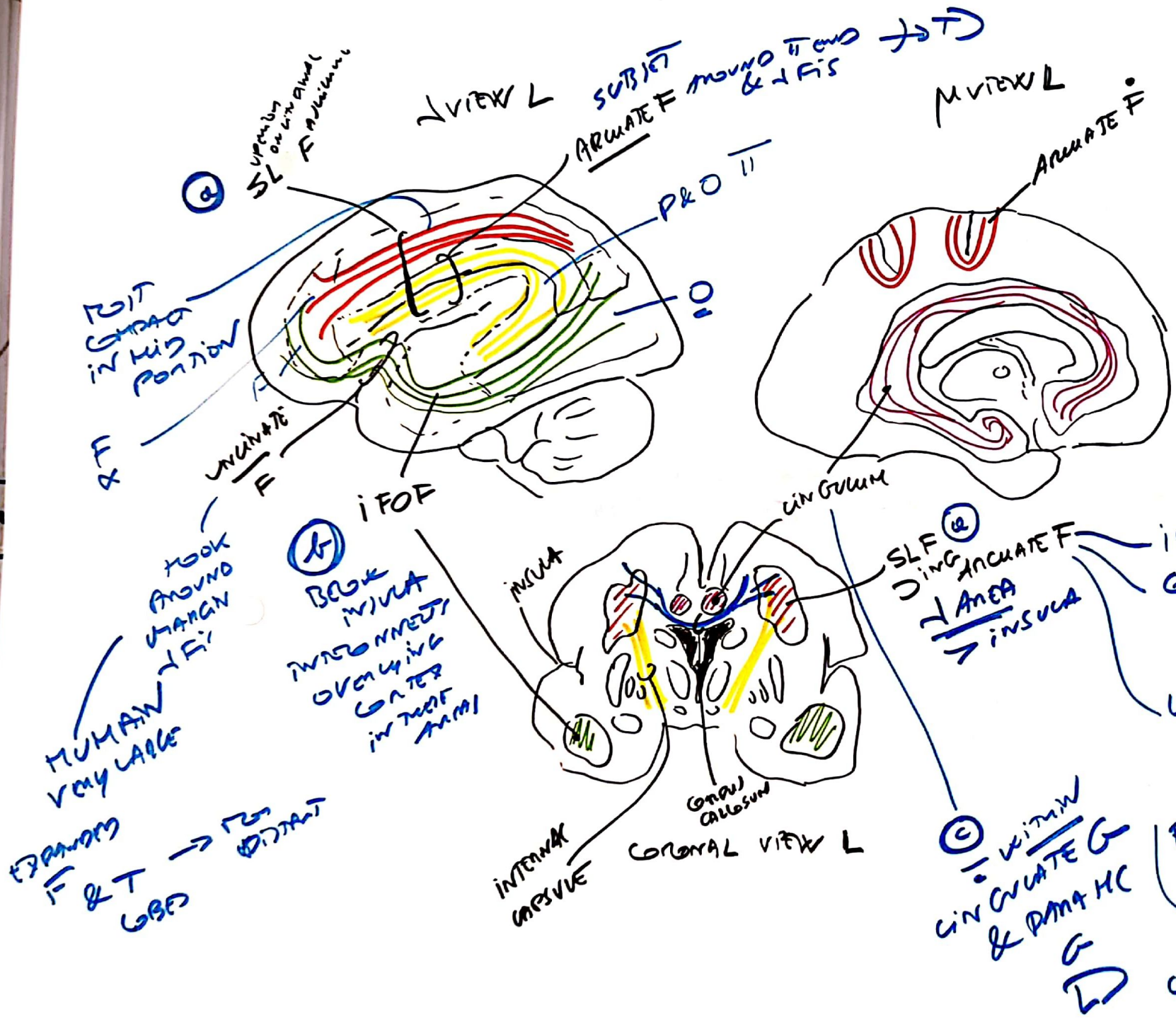

POST CHOROID IN MID PORTION

HOOK AROUND CHOROID F

HUMAN VERY LARGE

EXPANDS F & T GBF → DISTANT

BOOK IN/OUT INTERCONNECT OVERLYING CATER IN NEOT. AREA

INDOM LANG SC

CON NOT'S

2 PAS LANG AREA WITH EACH STM

LES 2 ANY WACENE

FORM APHRIA DEFICIT LANG

CON 7 AREAS OVERLYING LIMB SM

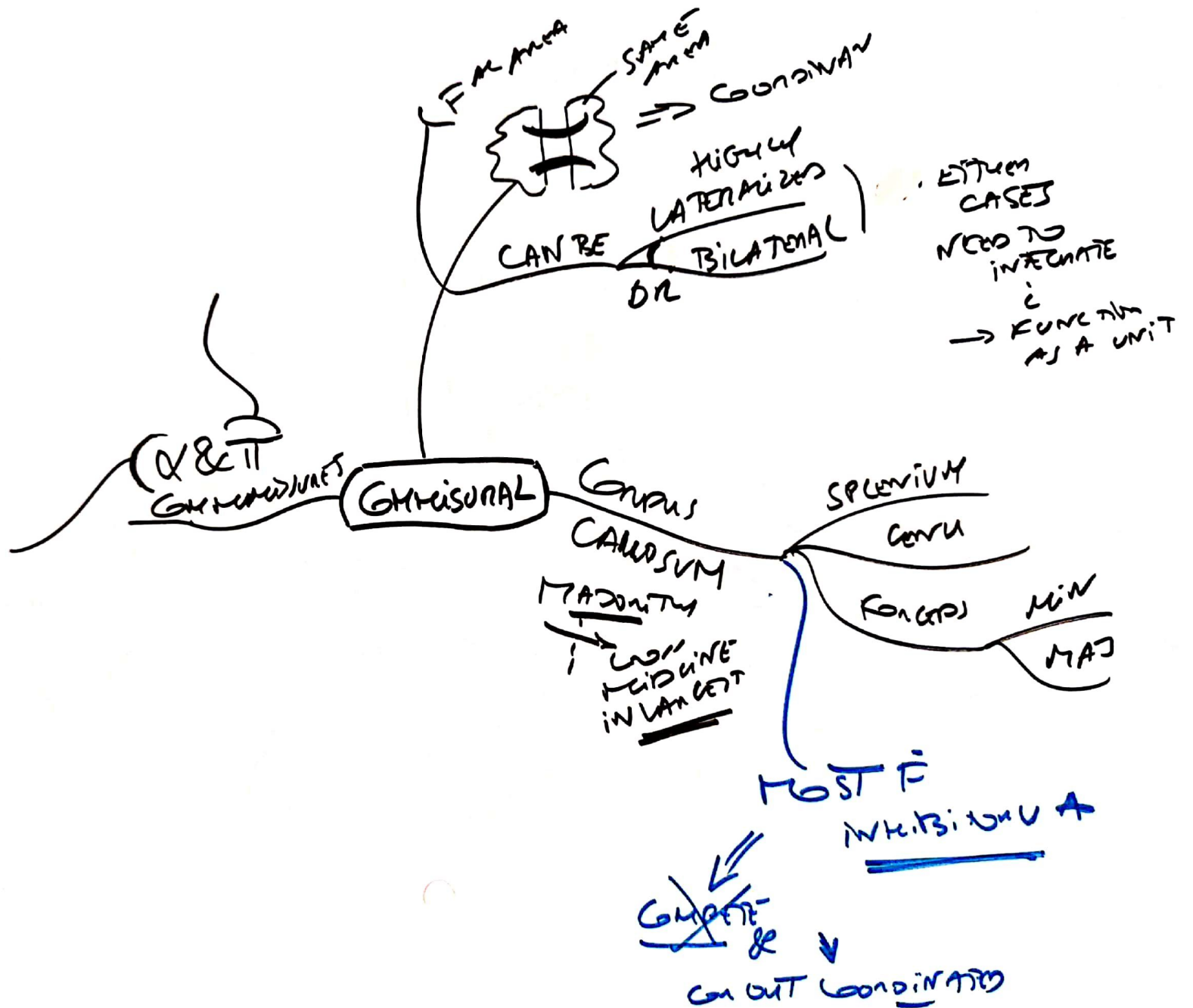

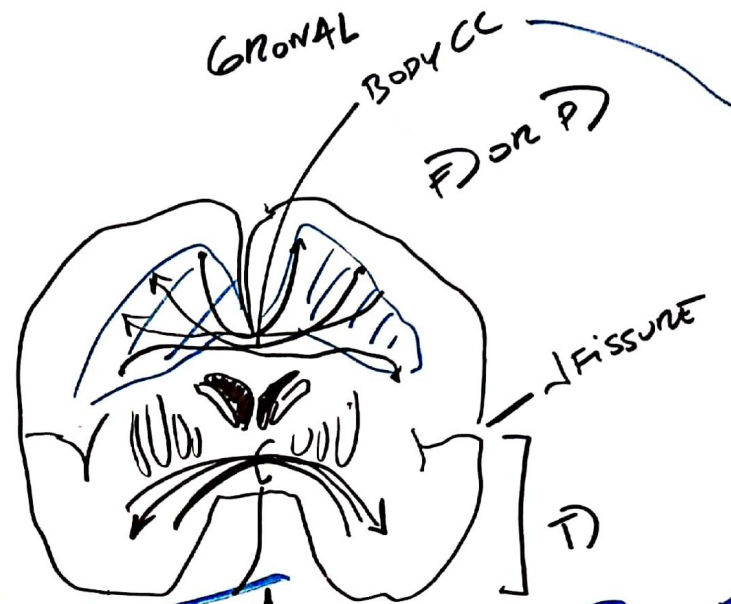
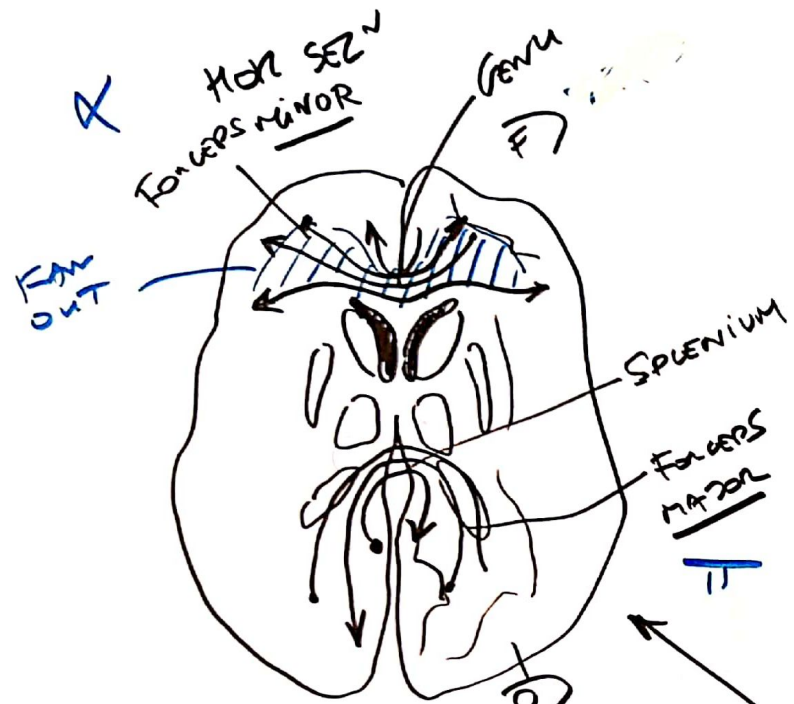

COMMISSURAL FIBERS IN FOREB  
 IN INTERHEM FISSURE

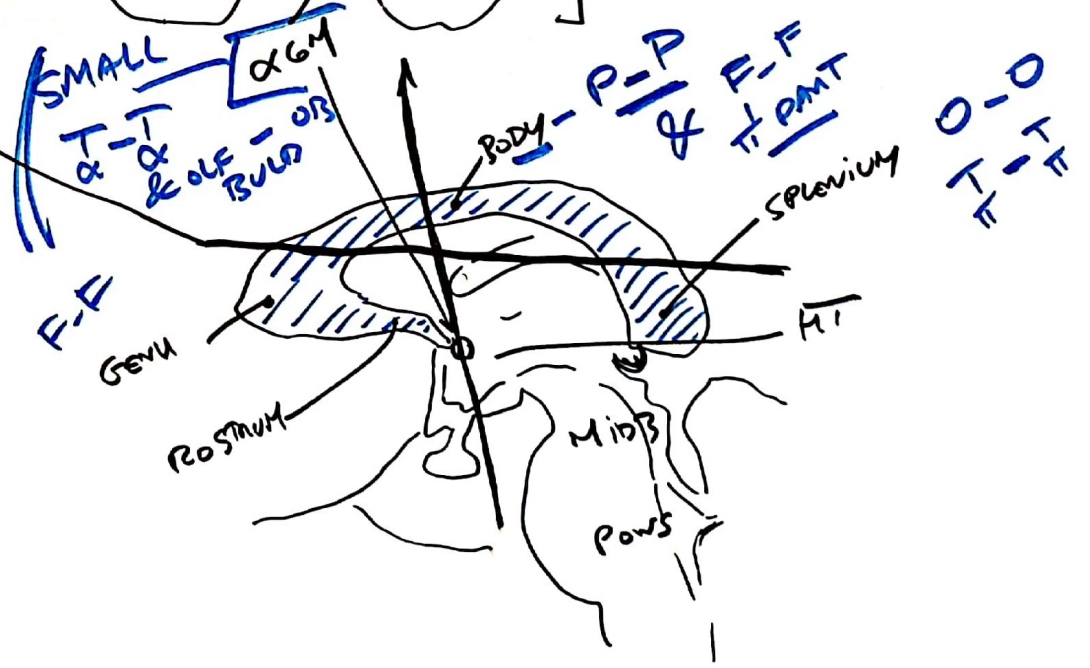
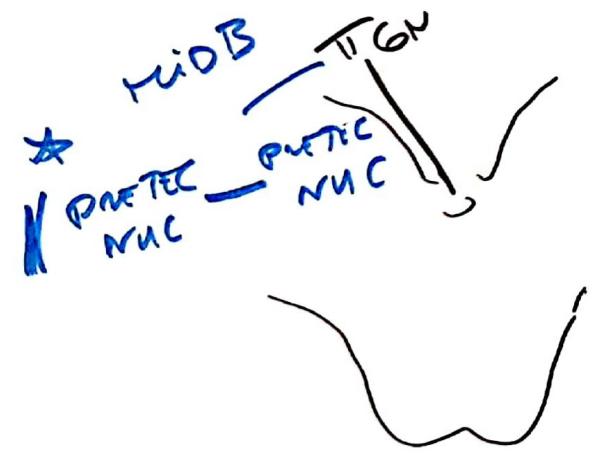



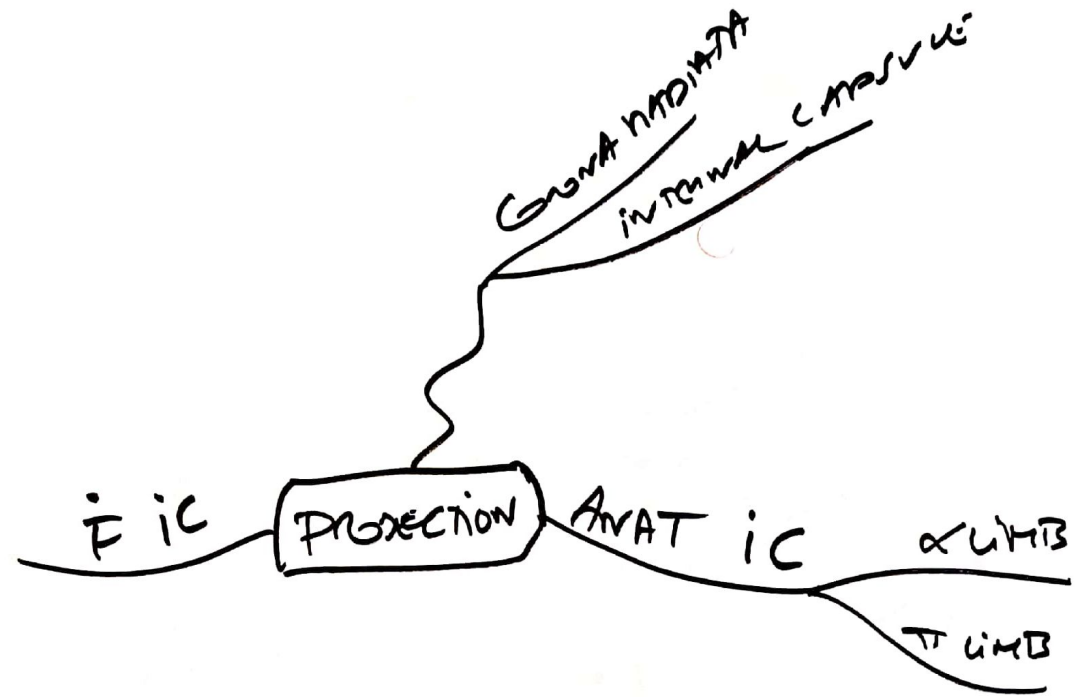

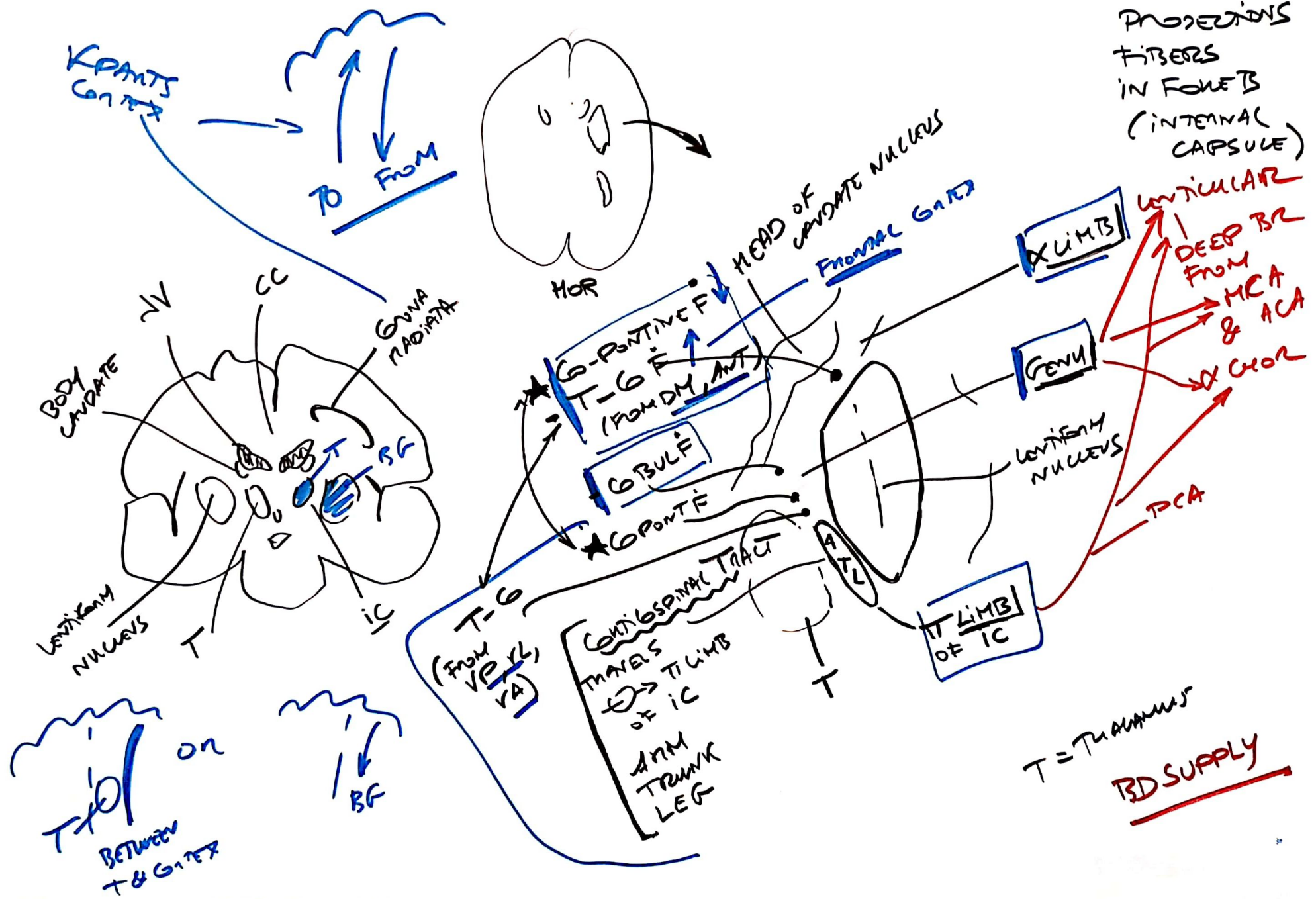

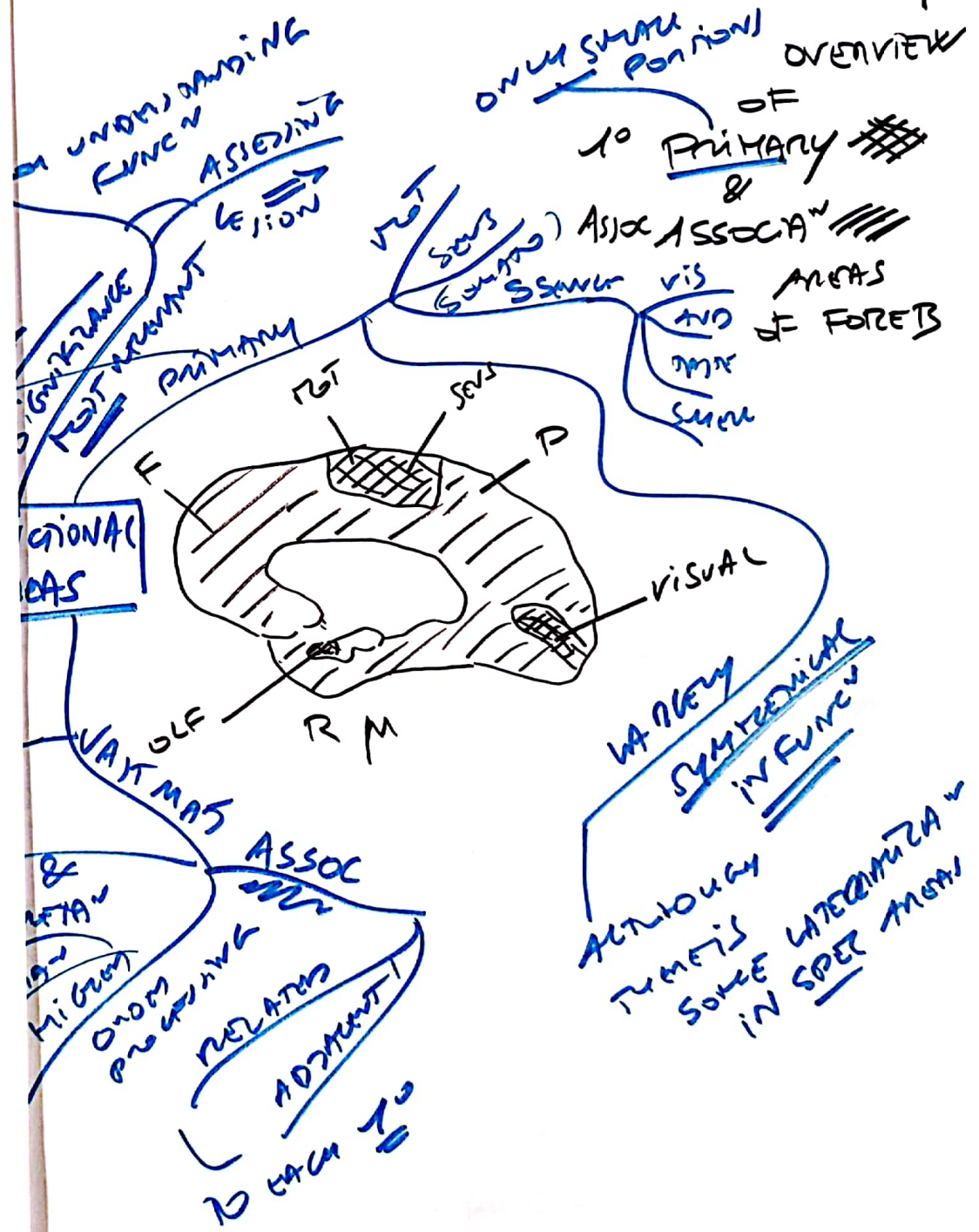

# FUNCTIONAL AREAS

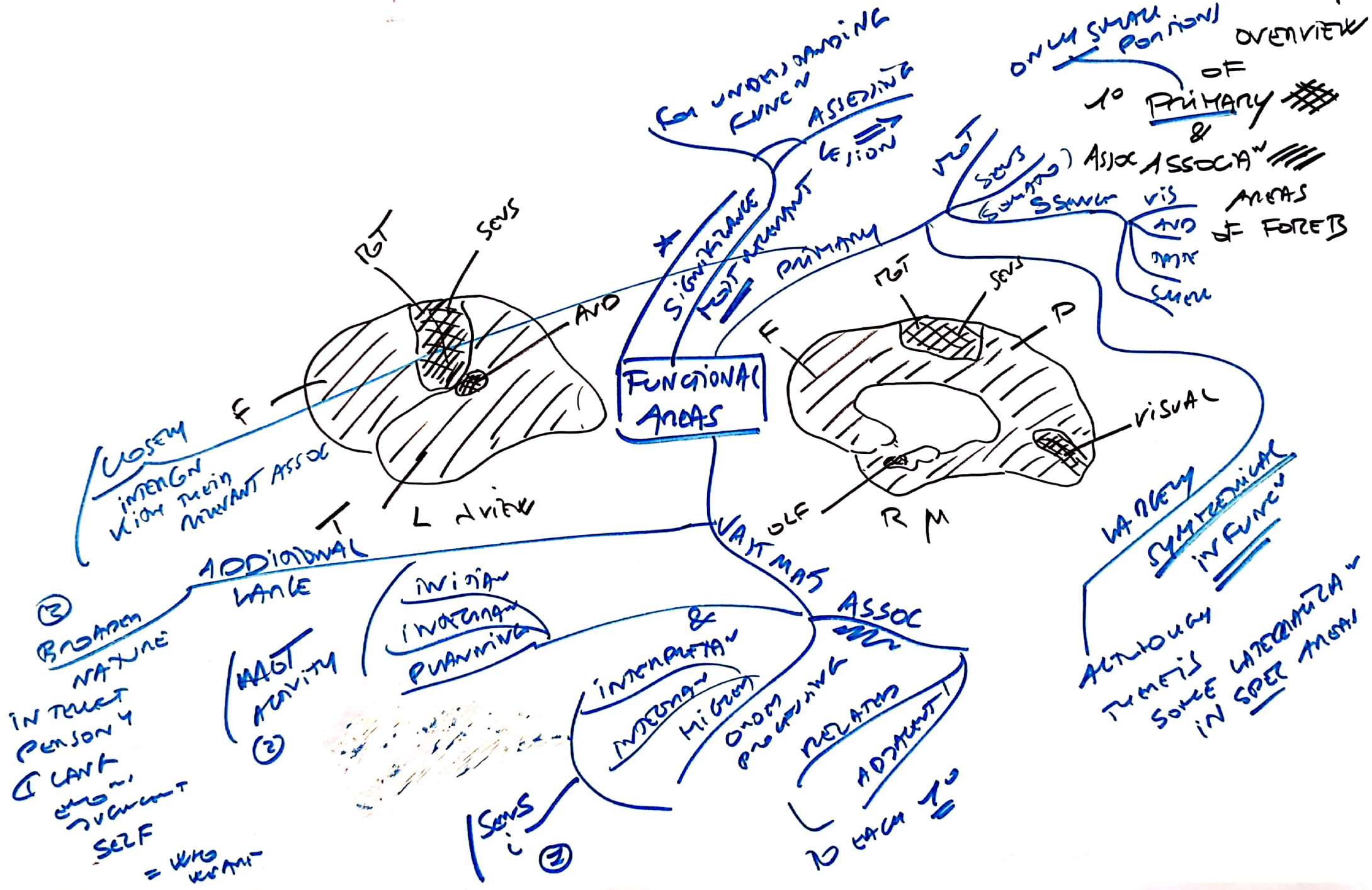

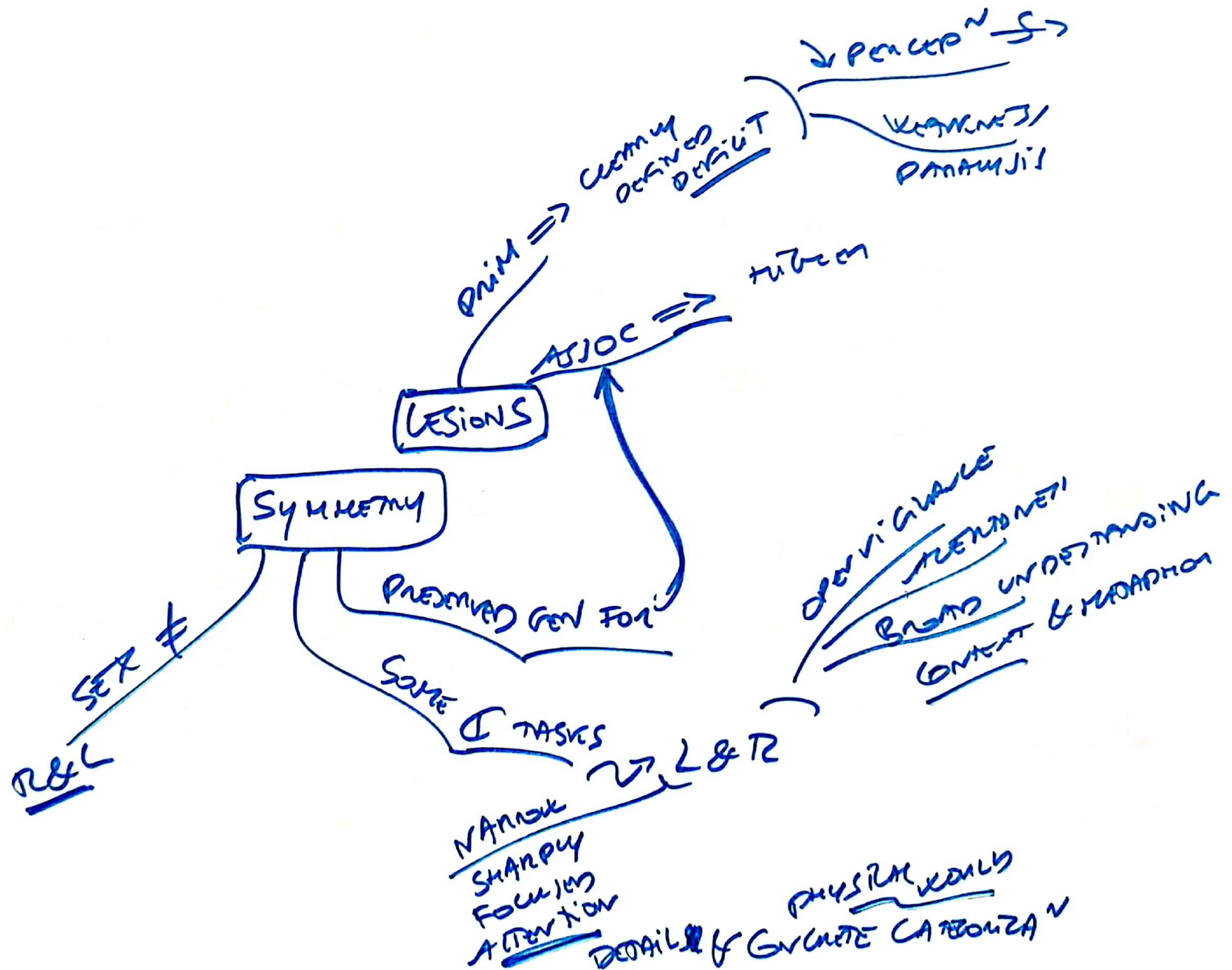

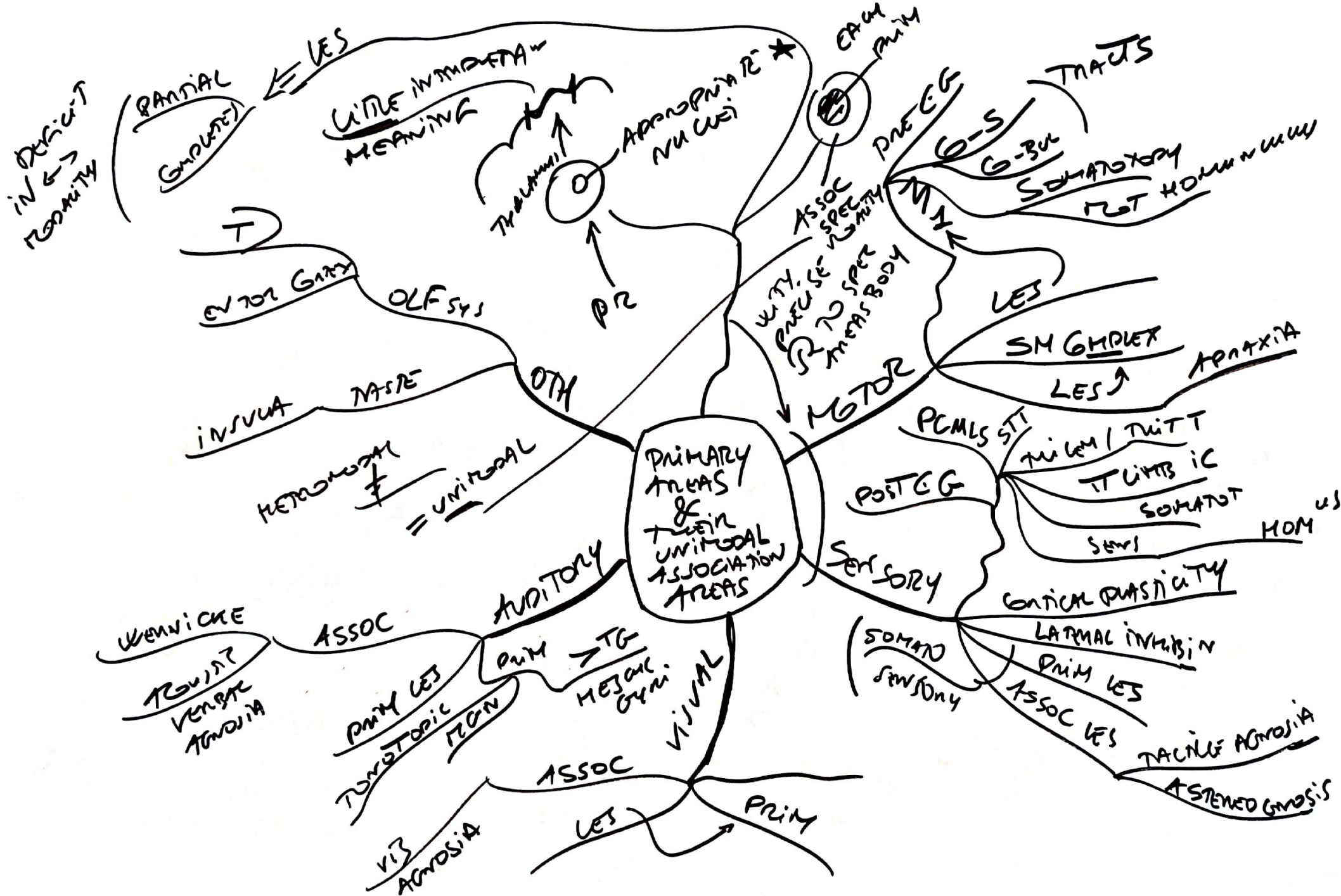

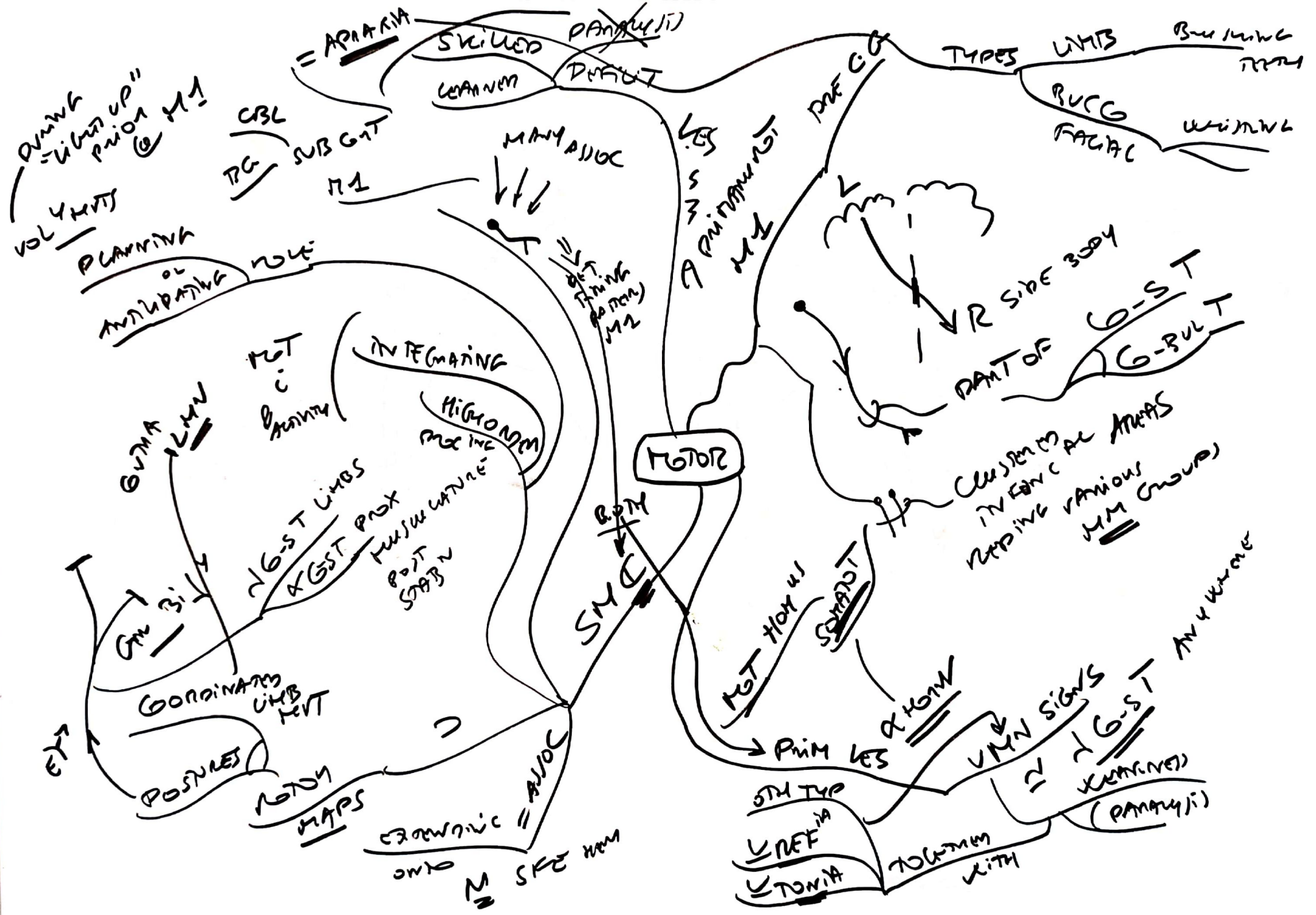

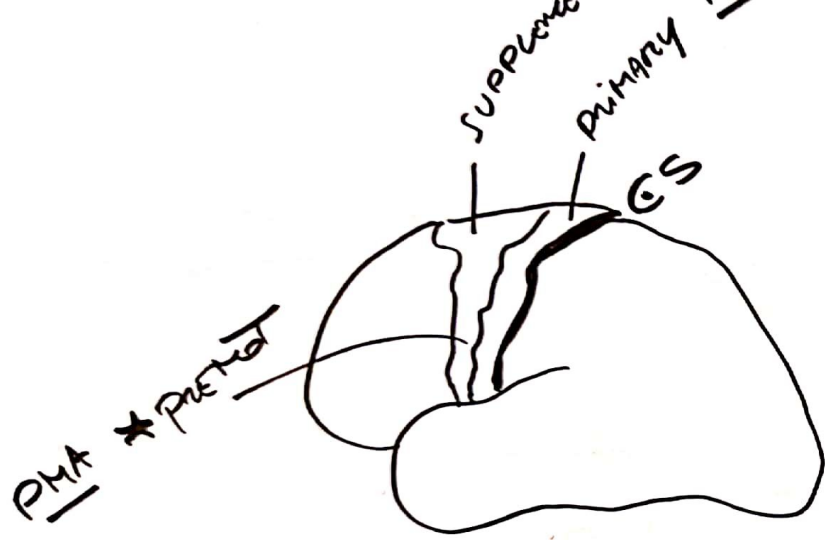

**SMADIC REP N**  
**TET HOMUNCULUS**  
**TET SUPRATOT**

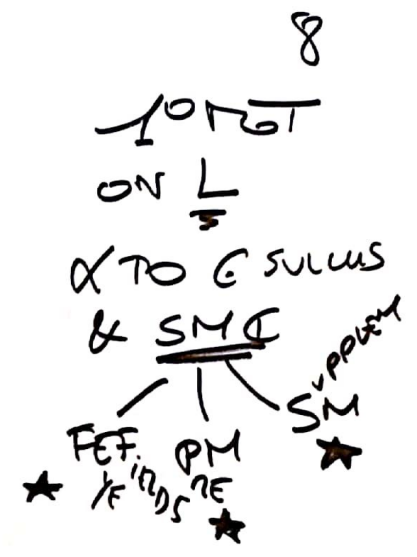
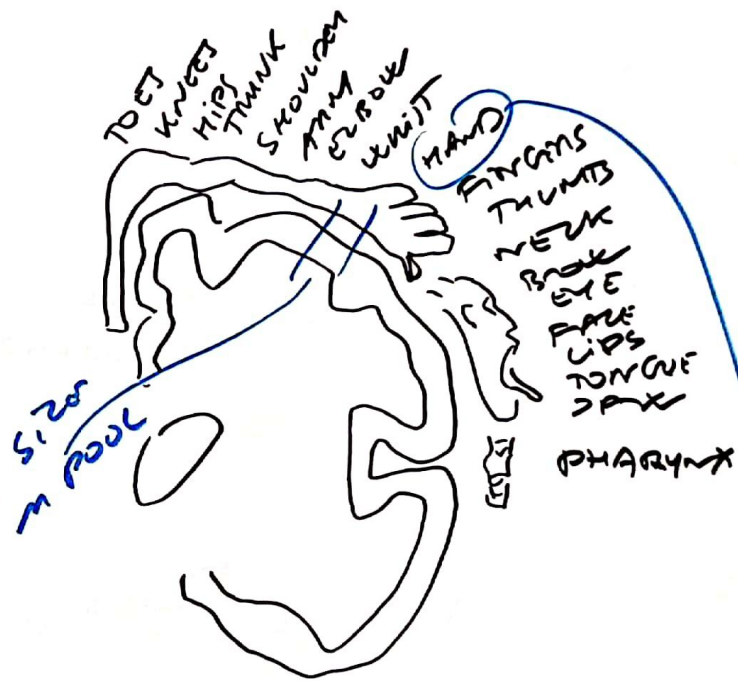

**SMADIC REP N**  
**SEPARATE INN**  
**MANY SMALL MM**  
**THINK**  
**REP**





10% ASS  
SENSORY  
L

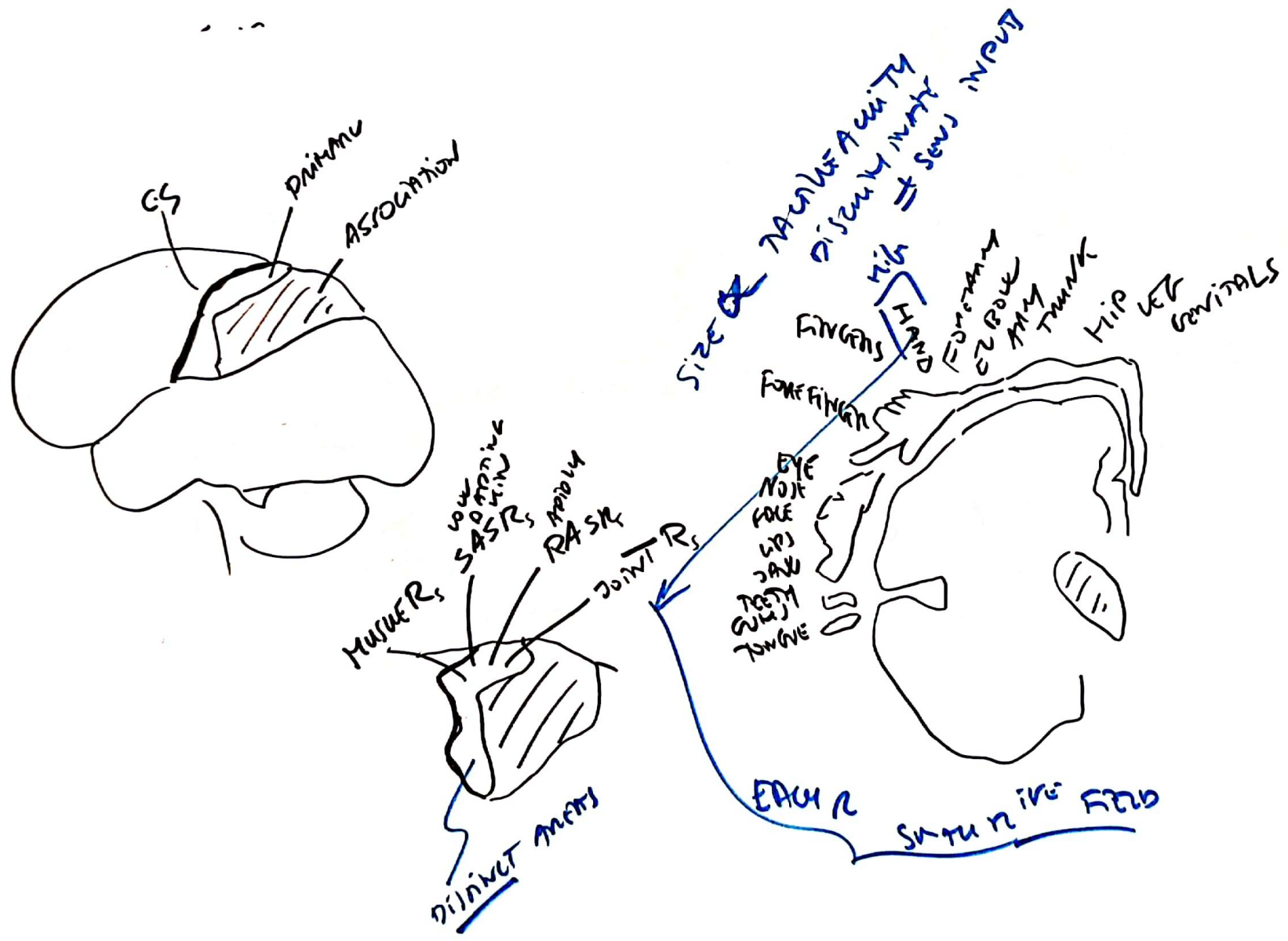

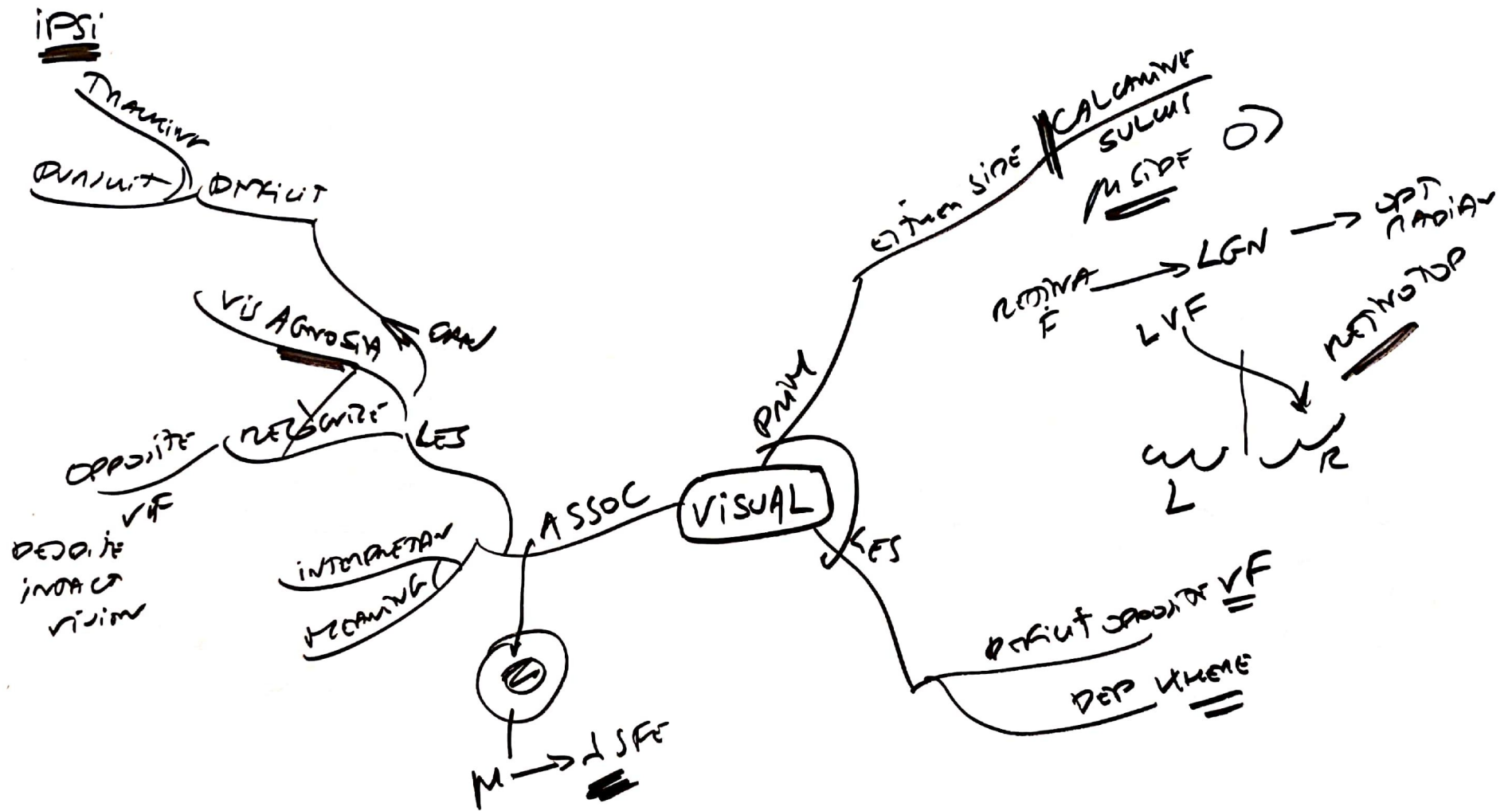

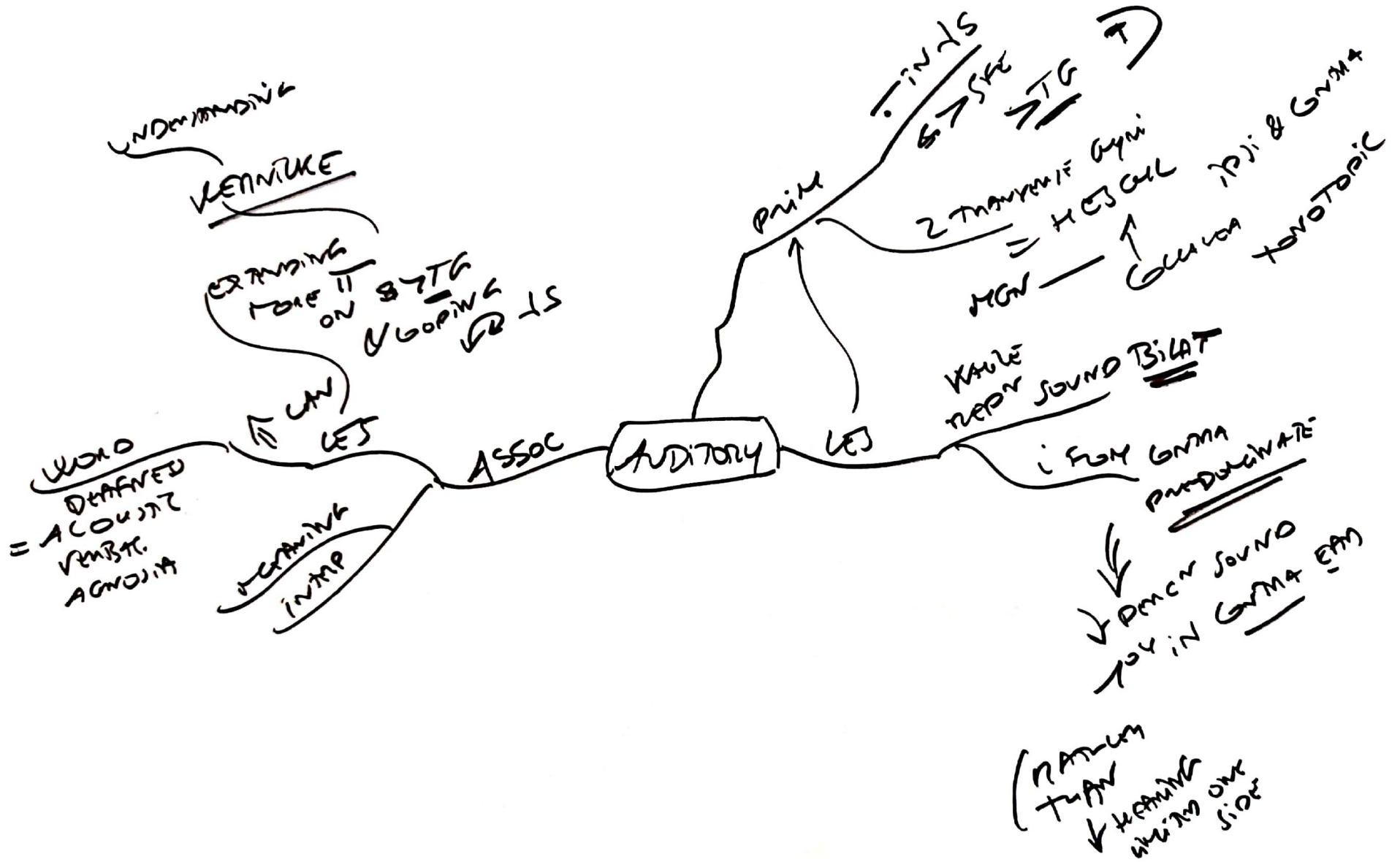

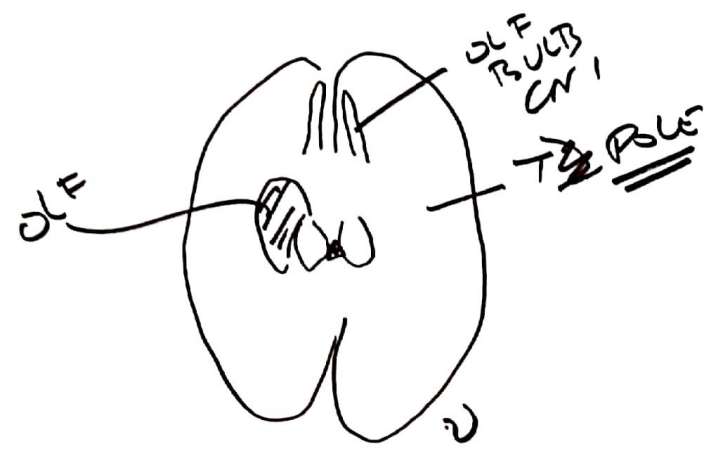

PRIMARY  
 VIS  
 AUD  
 OVS  
 OLF

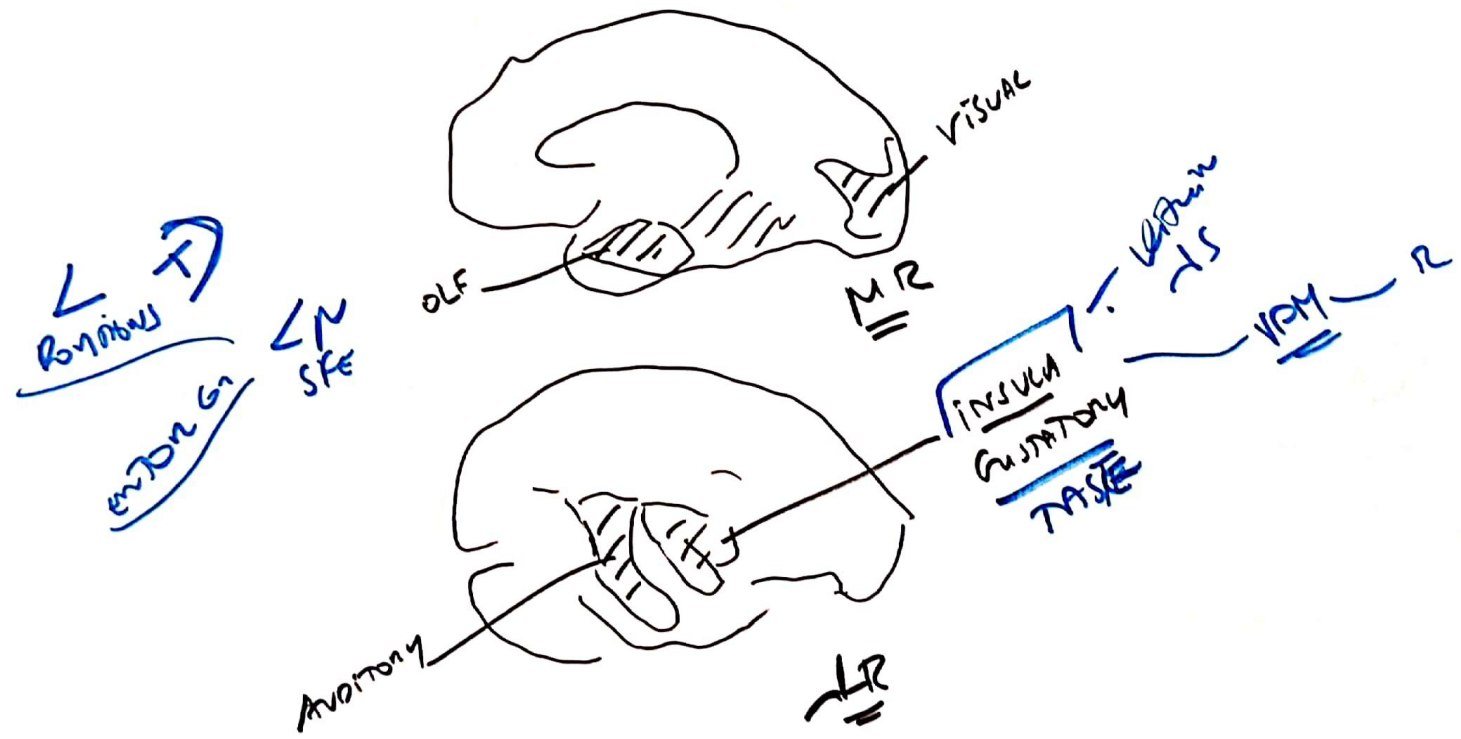

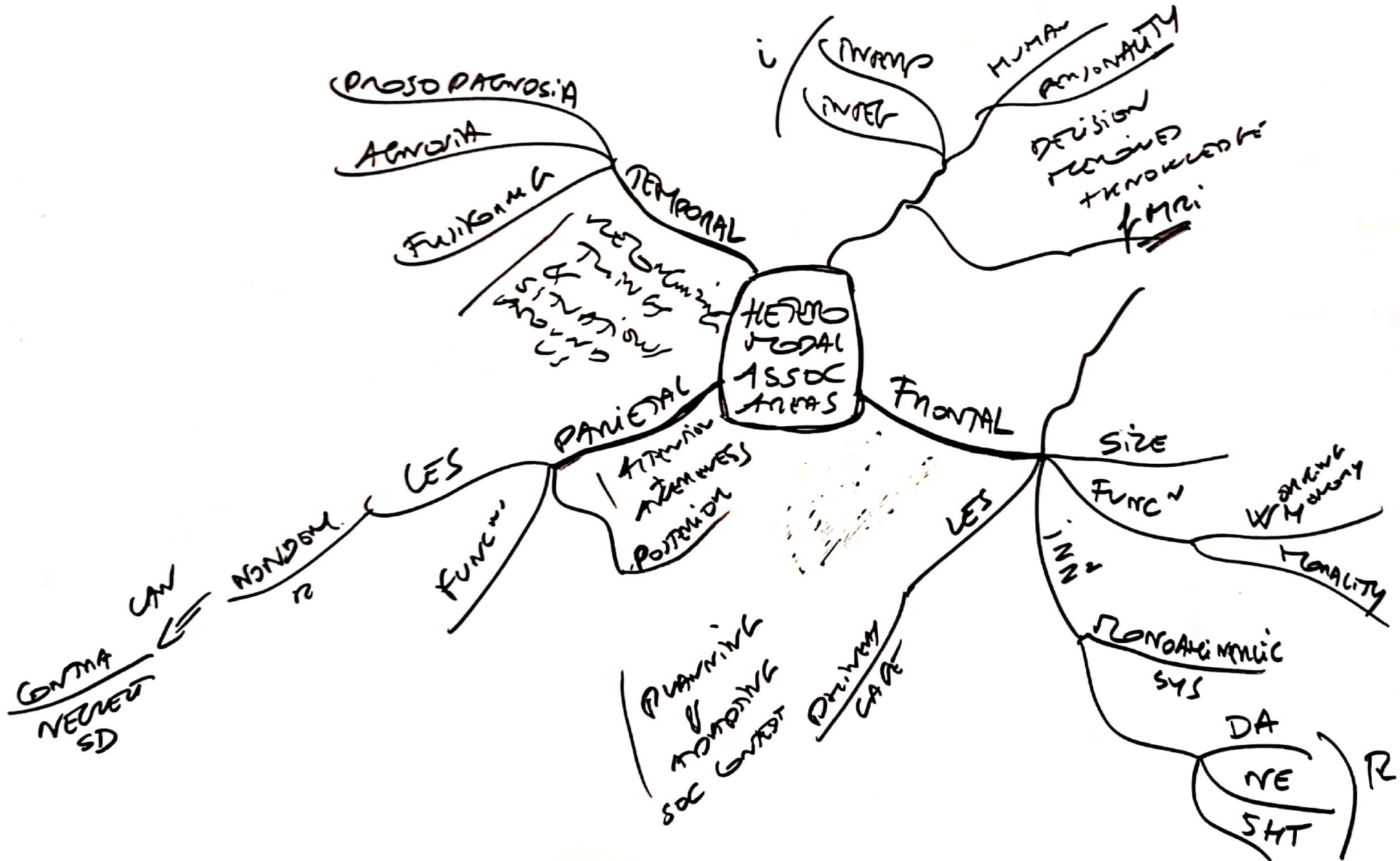



EXECUTIVE ↓  
COGNITIVE FLEXIBILITY ↑

DIRECTING & MAINTAINING ATTENTION  
 FLUENCY  
 PROBLEM-SOLVING  
 ADJUSTING BEHAVIOR TO SOCIAL NORMS  
 PLANNING  
 WM  
 DELIBERATE DECISIONS

REGULATE ATTENTION  
 & HOT RES TO ST

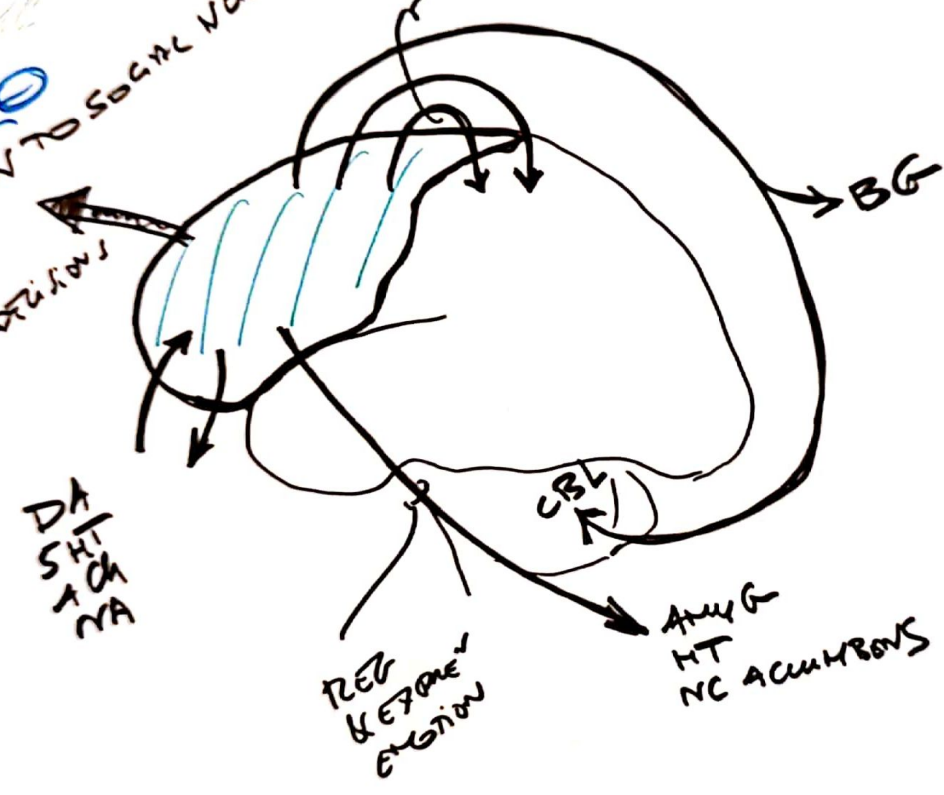

11  
 FRONTAL ASSOC  
 IN L HEM



PHILIPAS GAGE:  
DAMAGE TO  
F ASSOC AREAS

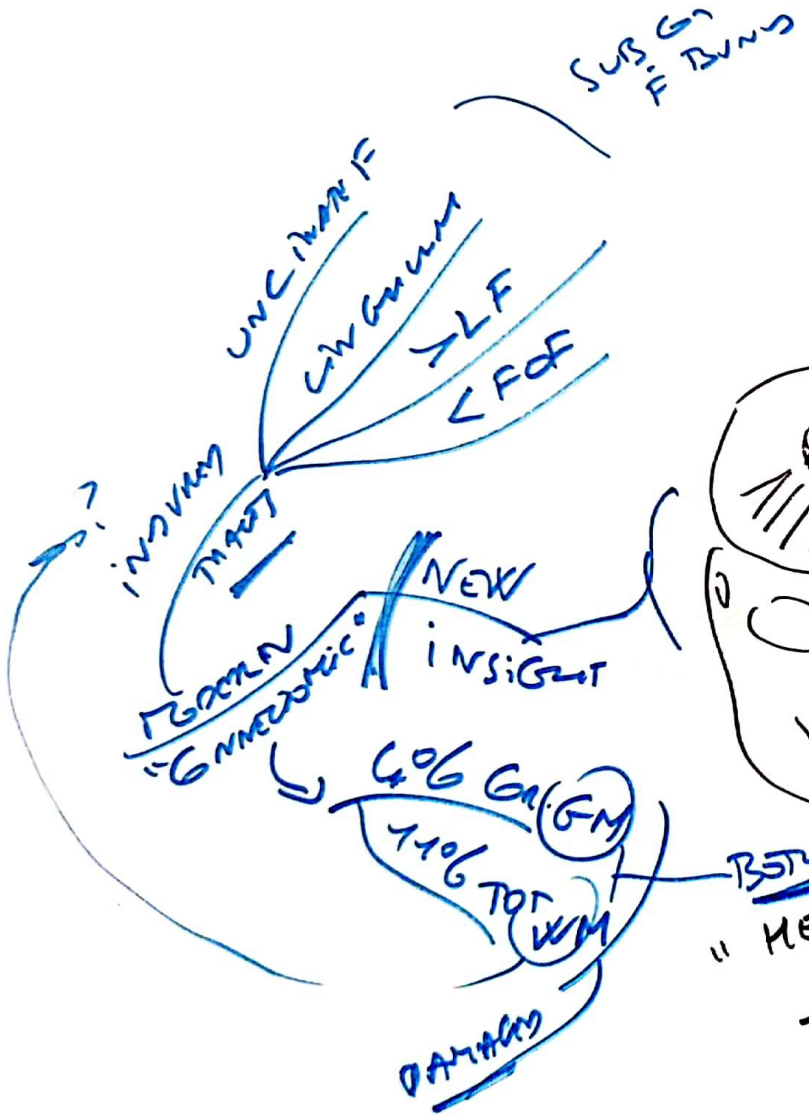

BSTL  
"HE WAS NOT LONG GAGE"

- DIFFICULTY INTERACTING IN SOCIAL GROUPS
- (S) SOME SOCIALLY ACCEPTABLE BEHAV
- DIFFICULTY PLANNING
- IMPULSIVE

\* TACILE  
AGRESSIF

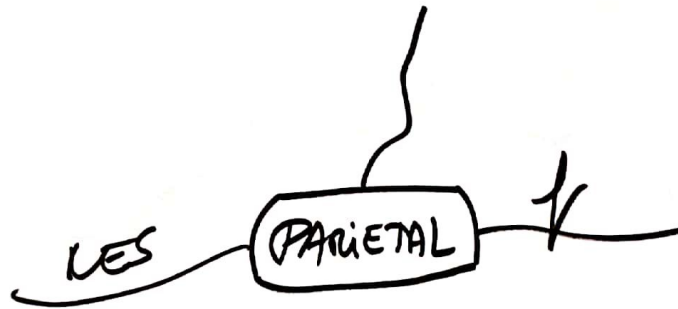
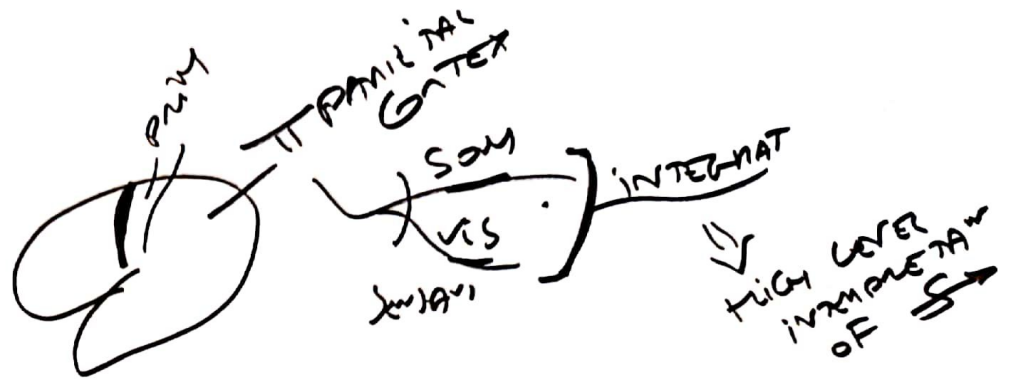
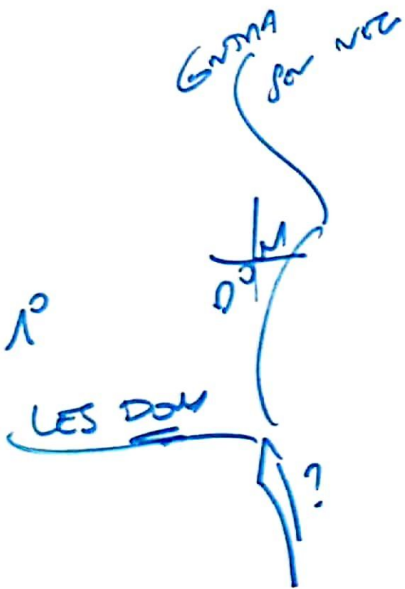

- ATTENTION  
TO L PAR NON DDM ?

- TO R  
MEDIATION BOTH

LES ONE OF  
WOULD BE  
GENERATED  
FOR BY INPUT ONE SIDE

PARIETAL

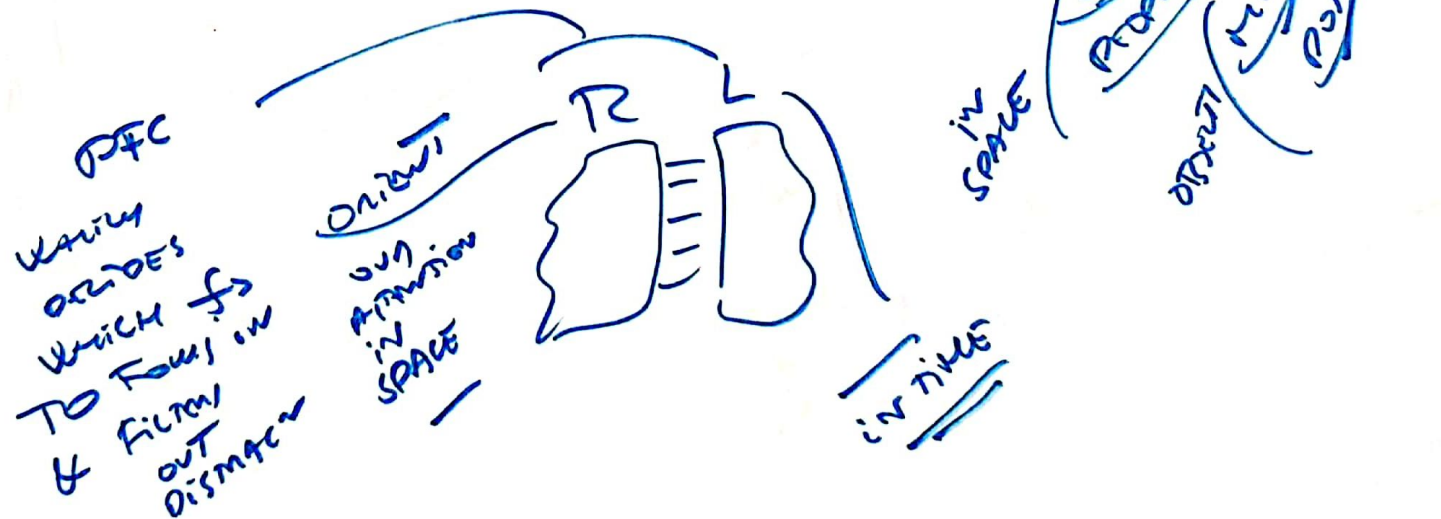
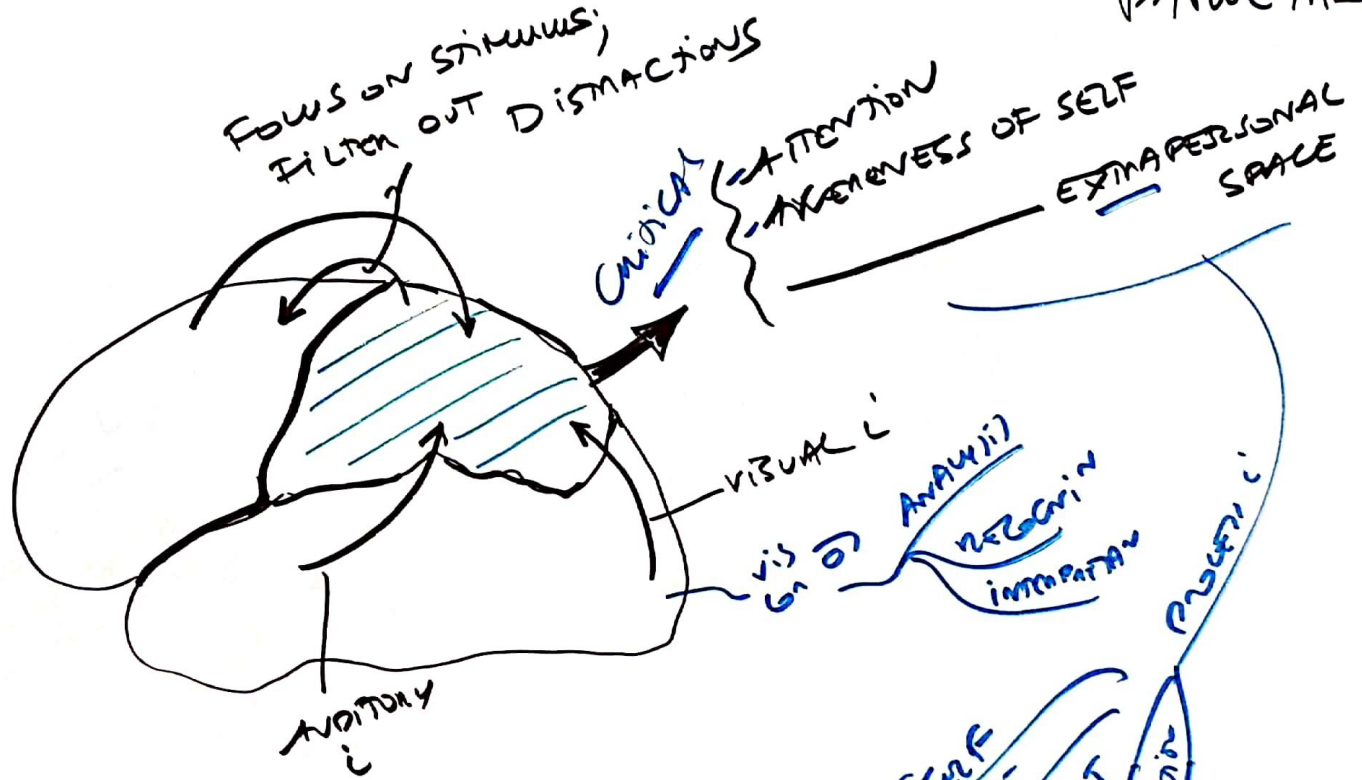

PPC NON DOM  
R RYAN INJURY

TYPICALLY



SD  
ENVIRN  
SIDE OPPOSITE

REGARDING  
INJURY  
NEEDS  
INFORMATION  
→  
FIXED DIRECTIONS  
TO THEM

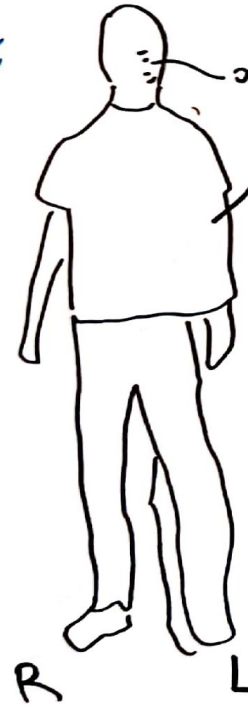

or shave L face  
does not  
shave left side  
of his body



does not eat  
from L side  
of his plate

R  
L  
LEFT  
SIDED  
NEGLECT  
SELF

→ CONTRALATERAL  
NEGLECT

Fails to shave  
L side of  
figure SD

SD  
SD

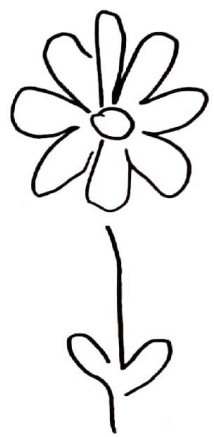

Fails  
to circle  
A on L side  
sheet

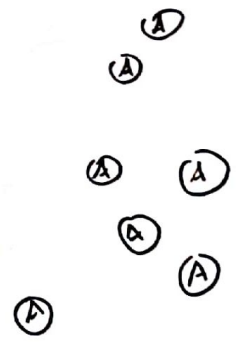

EXTRA PENIS SPACE  
GEN L SIDE ONLY //  
CAN  
EXPAND

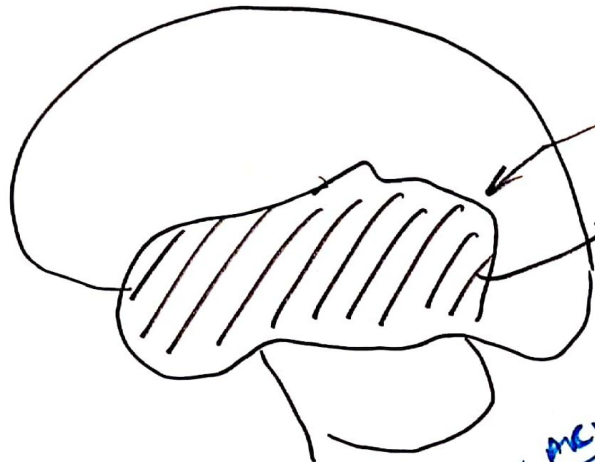

RECOGNITION  
OF  
LANGUAGE PATTERNS

LATERAL  
&  
OR NODAL

RECOGNITION  
OF  $\rightarrow$   
& PATTERNS

CAN KNOWLEDGE  
& DESCRIBE  
 $\rightarrow$  R & L

DAY  $\rightarrow$  AGNOSIA  
(INABILITY TO RECOGNIZE)

~~NECCESS~~

~~NAME~~



R

FUSIFORM  
GYRUS

VISUAL  $\rightarrow$   
ME LINKED  
TO MEANING  
& RECOGNITION

FACE & OBJECT  
R T

IDENTITY

PROSOPAGNOSIA

CALCULUS  
FUNCTION ONE  
LATERALIZATION  
OCCURS

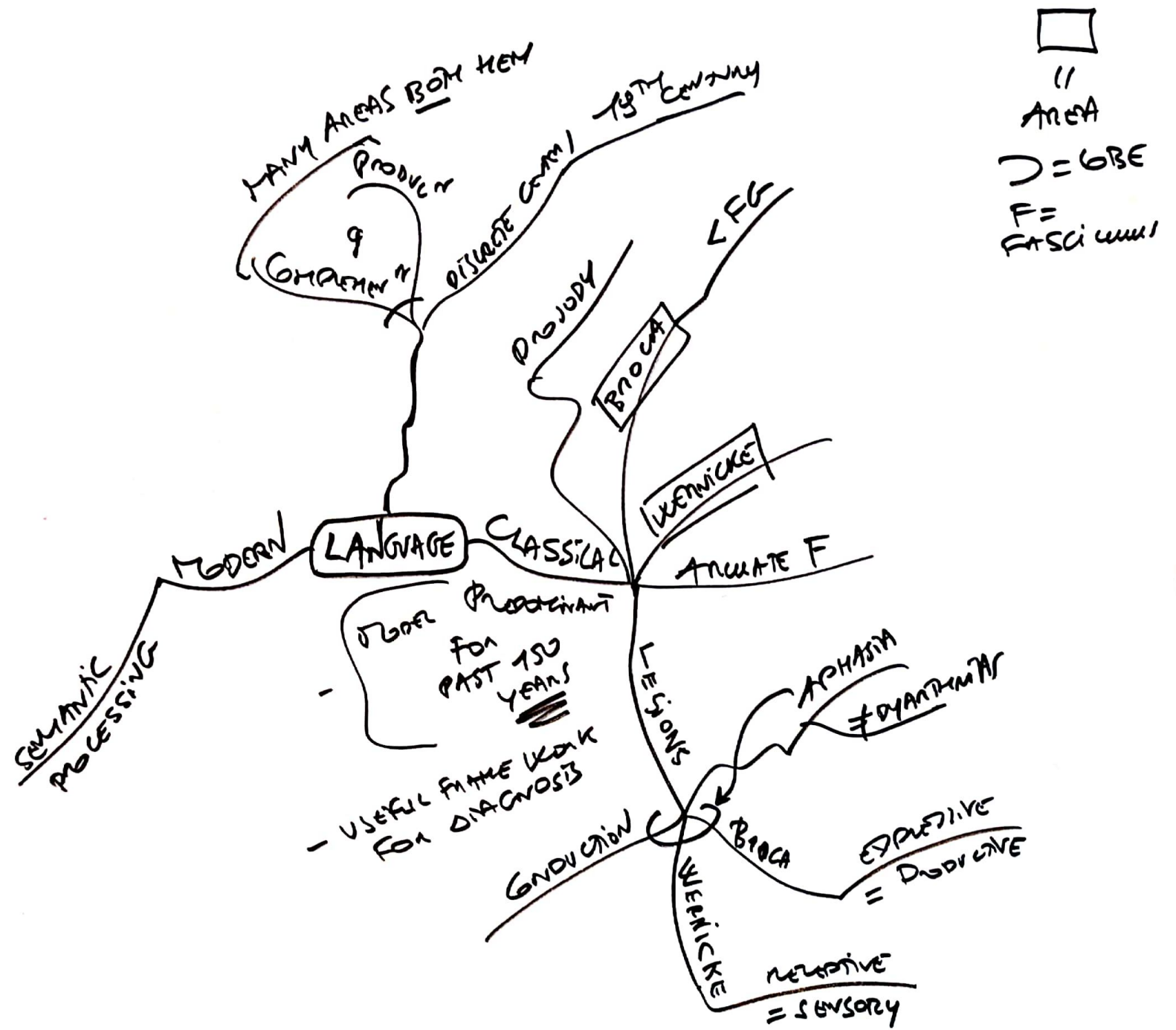

# CLASSICAL MODEL LANGUAGE PROCESSING

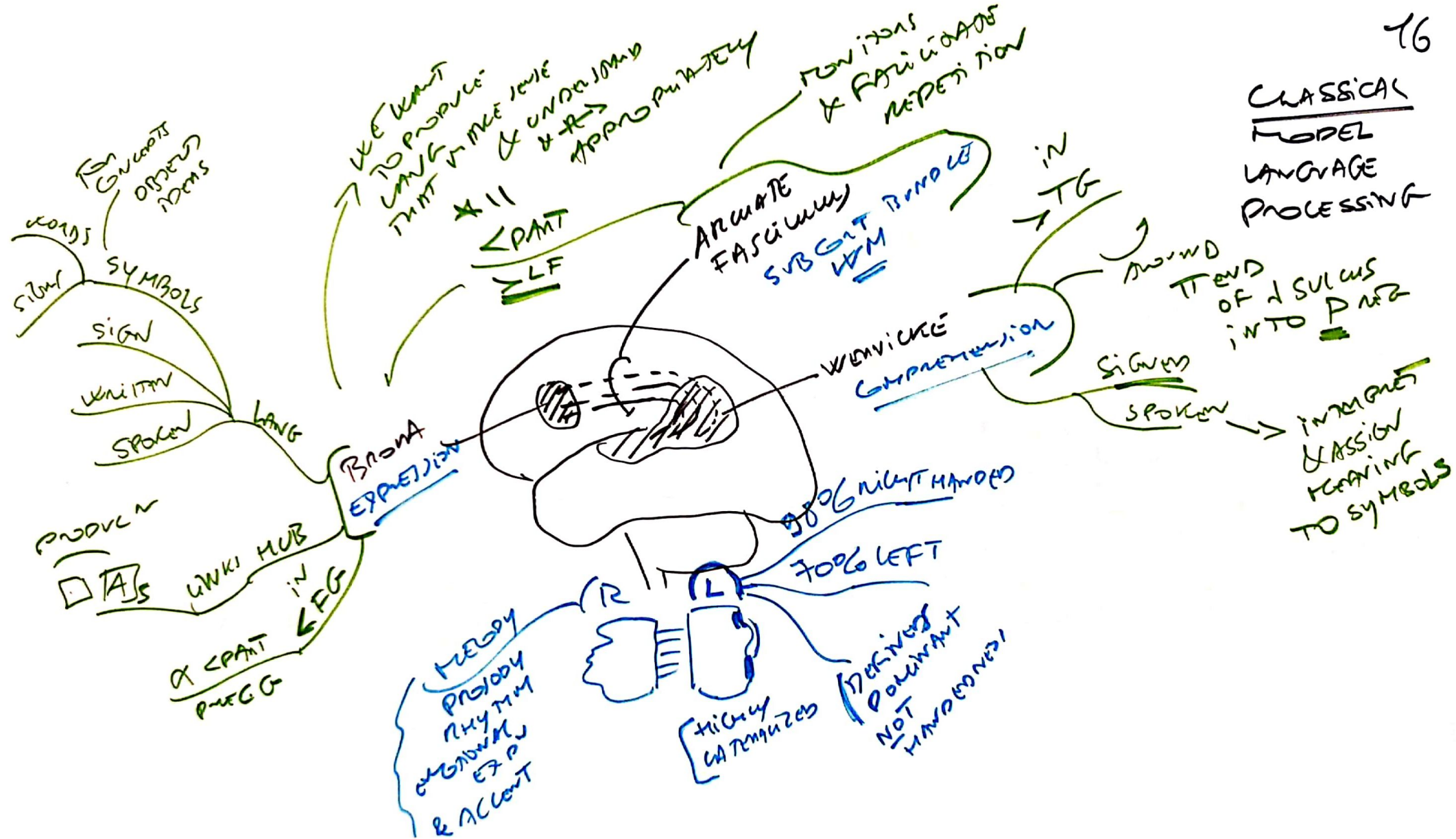

= INABILITY COMMUNICATE

ALL ITS FORMS SPOKEN WRITTEN SIGN

≠ DYSPHAGIAS

GASTRO INTACT  
PRODUCE IMAGINES

↑↑ LESION  
MID PHAR  
LARYN  
ON TONGUE  
VV

PRODUCTIVE BROCA & ITS CONNECTIVITY  
EXPANSIVE ON FORM  
NON FLUENT SPEECH  
DIFFICULTY WITH SYNTAX

SPARSE  
MEANING

GRAM REPEATS INDIVIDUAL WORDS  
& PHRASE

COMPREHENSION IS INTACT  
OFTEN VERY FRUSTRATED

② FLUENT  
HOWEVER  
IMP ARE FASC?

SELECTIVE LES ONLY VERY RARELY  
& AREAS INVOLVED  
WRAY INVOLVED  
WHEN ONEMENTIS

- PROGNOSIS OF PURE BROCA FOOD  
ST USUALLY RESOLVE  
KPSJ  
STUSS AREAS TAKE...

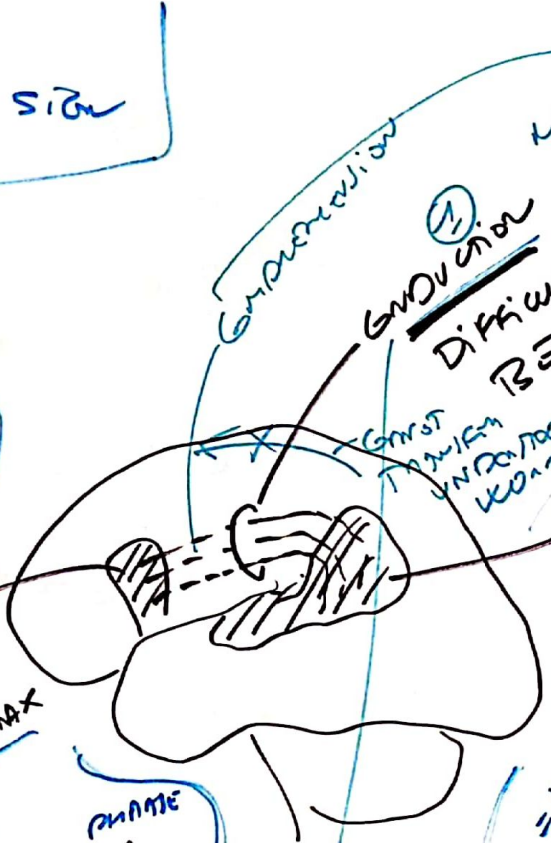

COMPREHENSION

INDUCTION  
①  
DIFFICULTY REPEATING WORDS  
BOTH & PRODUCTION LANGUAGE ARE INTACT

MILK WHITE MATTER

GROSS TACTILE UNDERSTOOD WORDS

WERNICKE

- RECEPTIVE OR SENSORY  
- FLUENT SPEECH SYNTAX GRAMMAR STM UNIT WORDS IS INTACT  
- DIFFICULTY WITH COMPREHENSION OF SPEECH  
- PRODUCES NON SEMANTIC WORDS & PHRASES

= PERSON GRAMMAR

(SEEKING MEANINGS)

2 PLANNED

WRONG WORD NEOLOGISMS  
"GIBBERISH"  
- REPEITION MAY BE IMPAIRED  
- OFTEN NOT AWARE

= APHASIAS



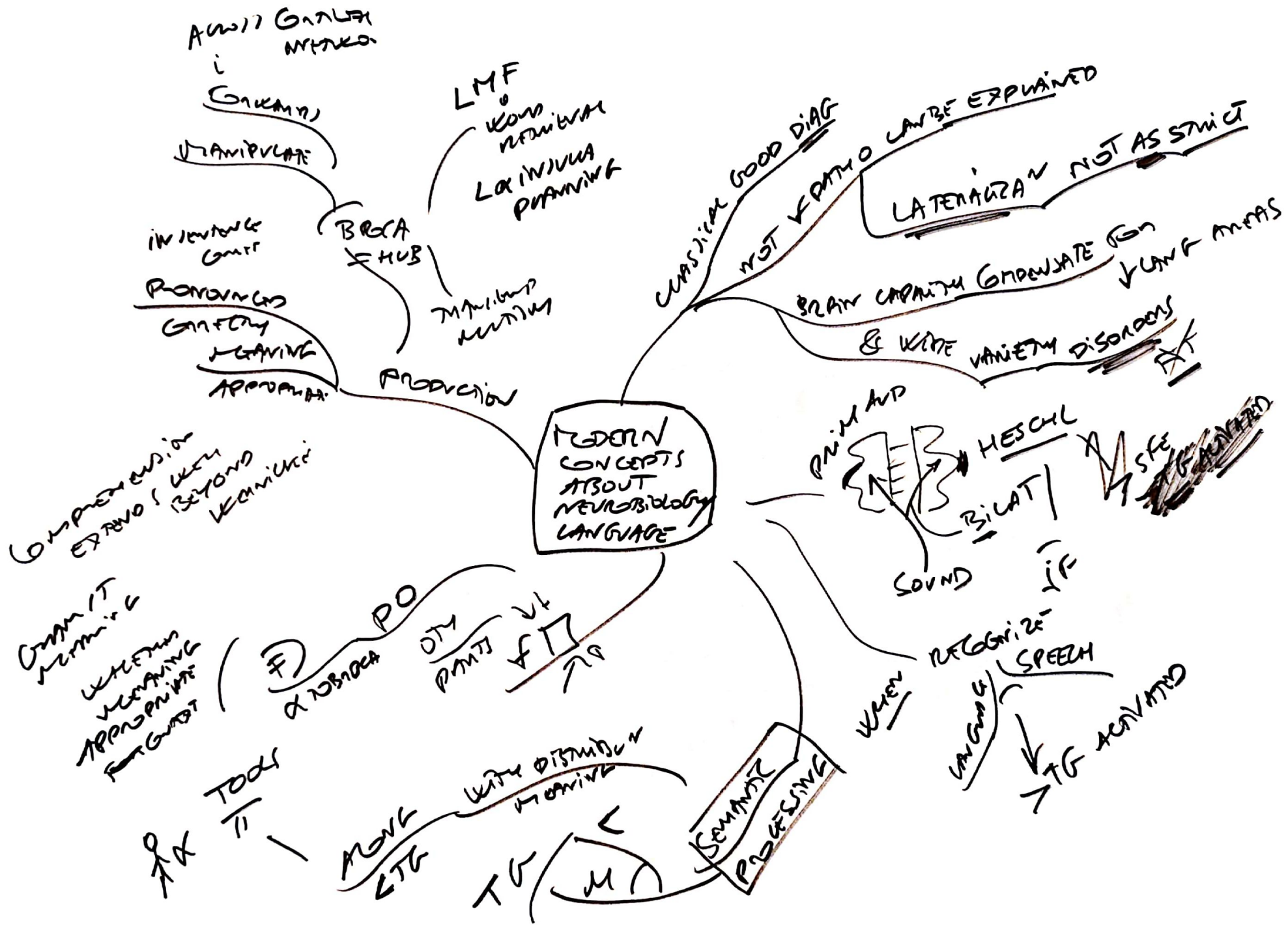

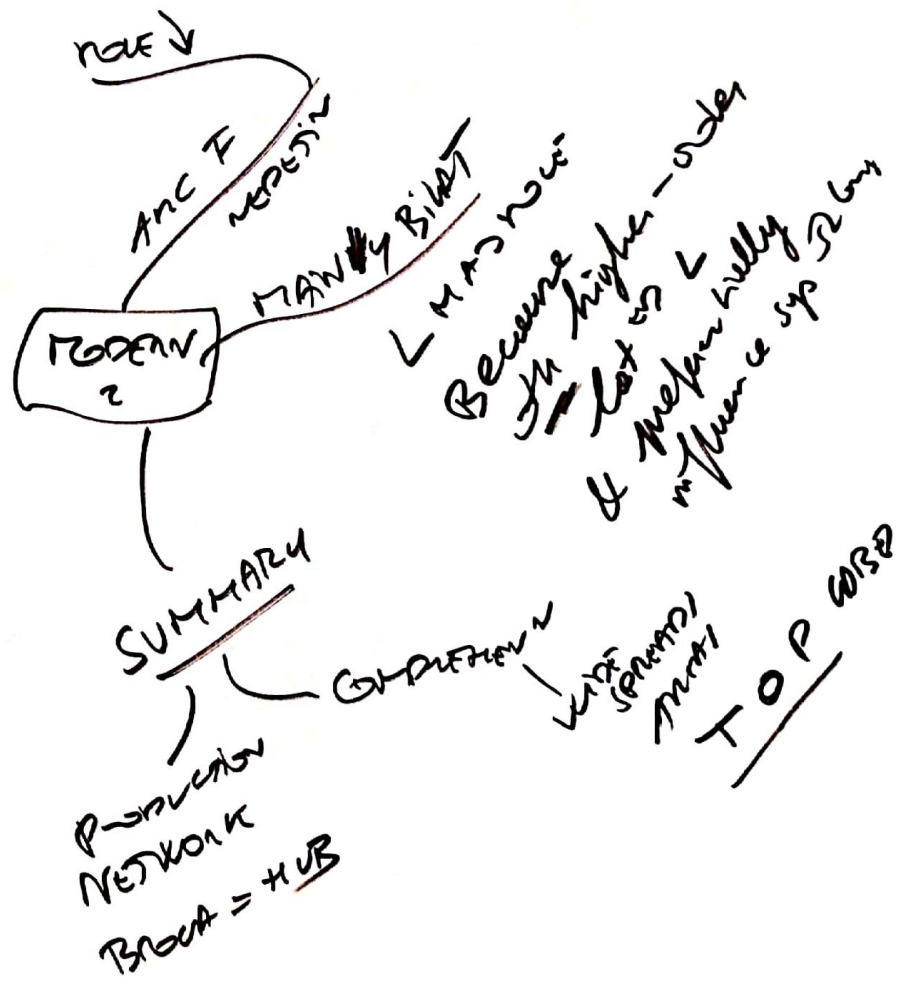

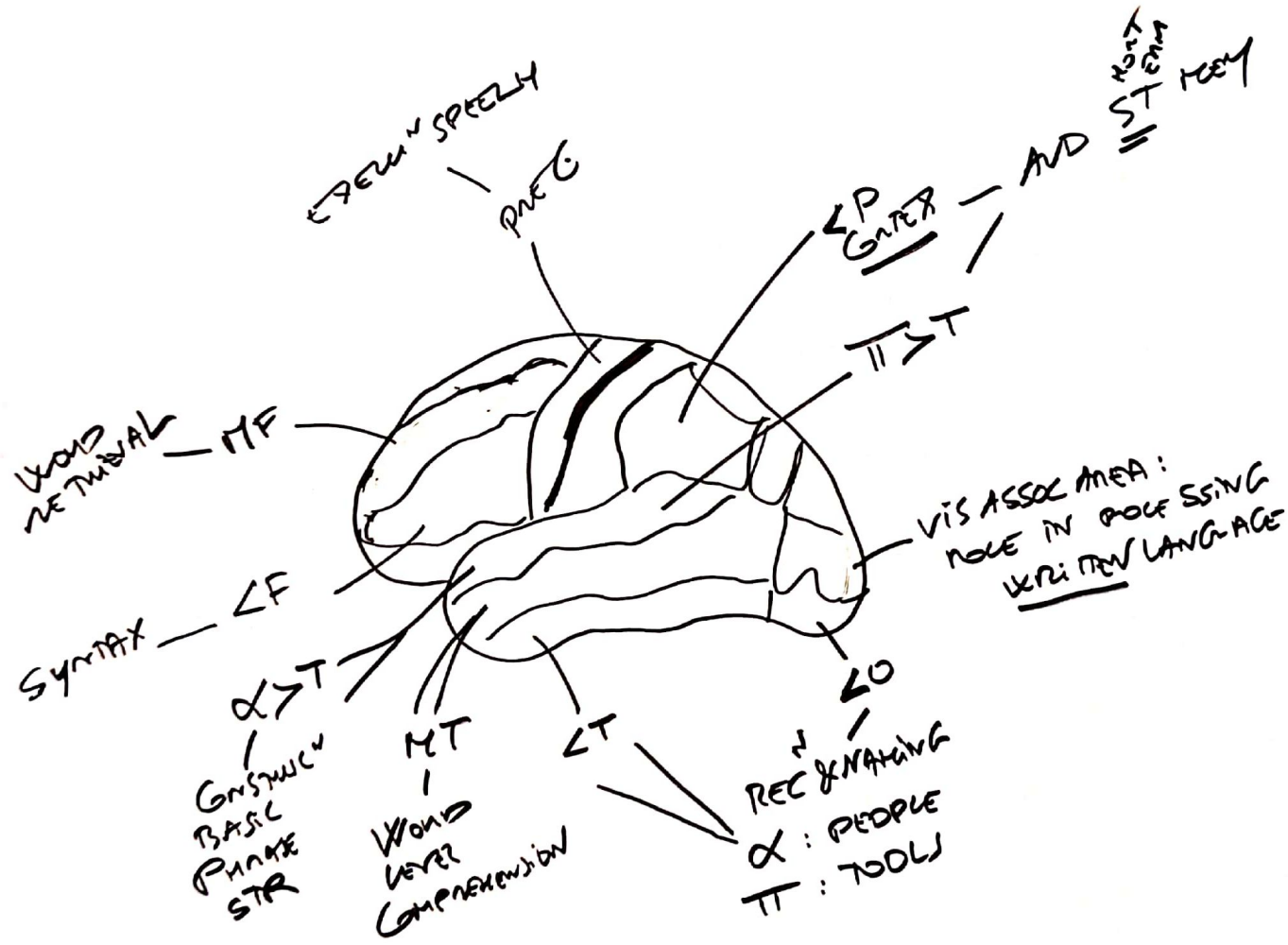

NUMBER  
UNDERSTANDING  
LANGUAGE  
PROCESSING  
IN L HEM  
↓  
USUALLY  
DOMINANT

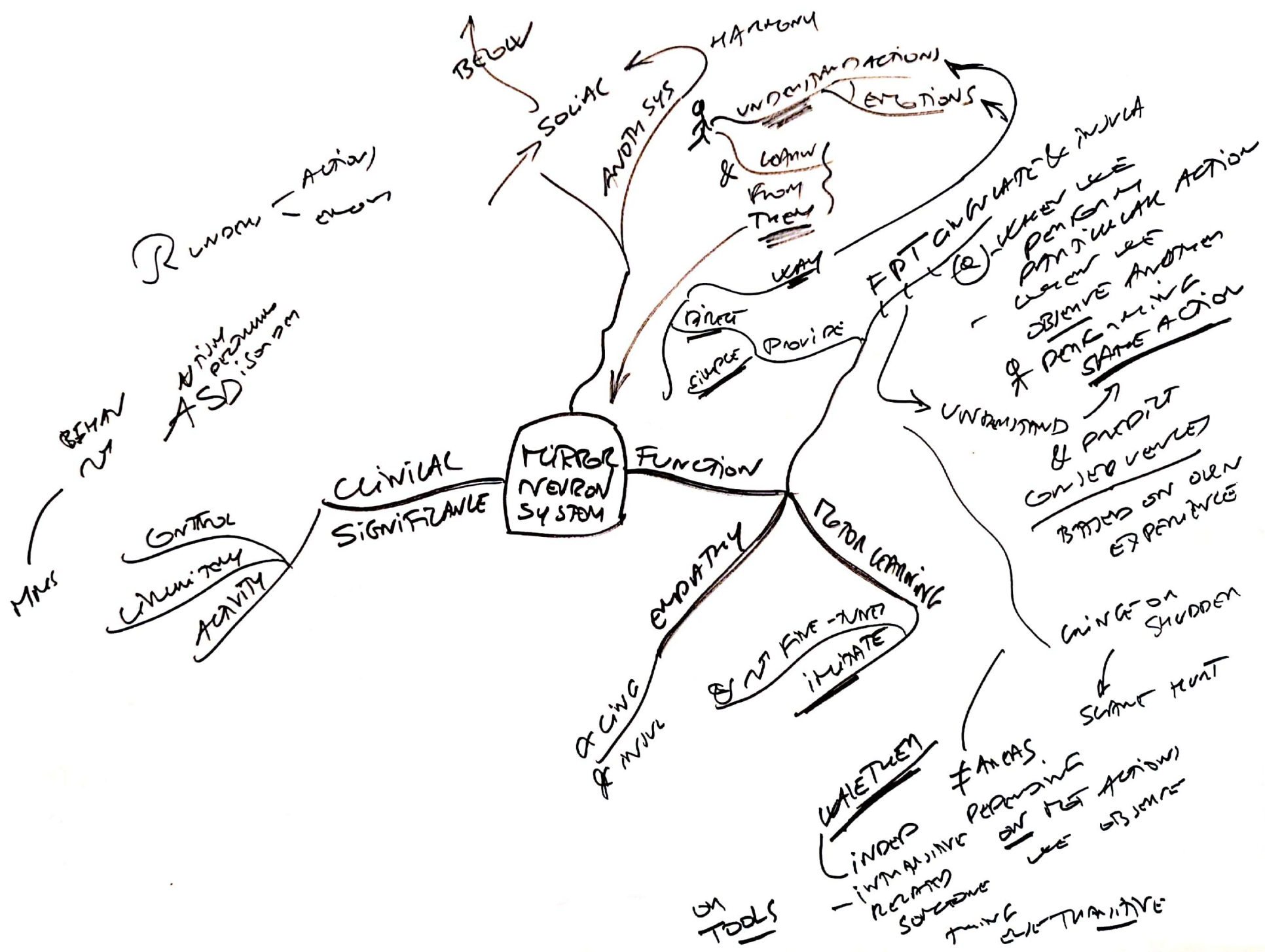

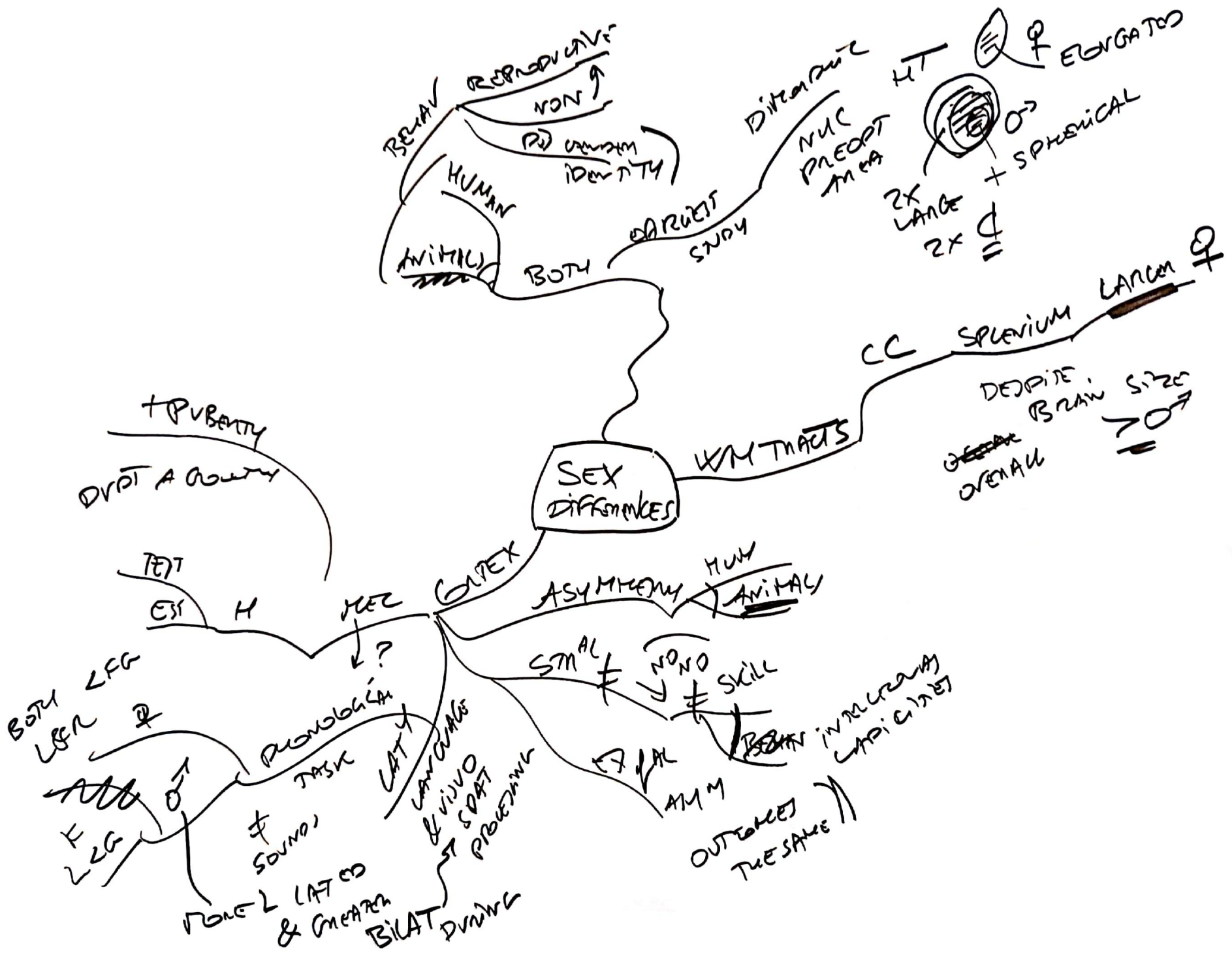



INTERSTITIAL  
 VENTRAL OVERLAP  
 SLOW

VEINS  
 = END AA

HAVE CORNER WITH STM

PRESSURE  
 TO PENETRATE  
 OUTSIDE  
 TERRITORY



ANAA  
 VASCULAR  
 PERFUSION  
 AREAS  
 COLLAPSE  
 TO RETURN  
 = WASHED

POST  
 VULNERABLE

LOW BP  
 OR  
 BLEED

CIRCULAN

19  
 WILLIS  
 OR  
 VENTRAL  
 SFE

TUBE  
 DISSECTS  
 TO DEMONSTRATE  
 COURSE OF

CHOR A  
 A CHOR A

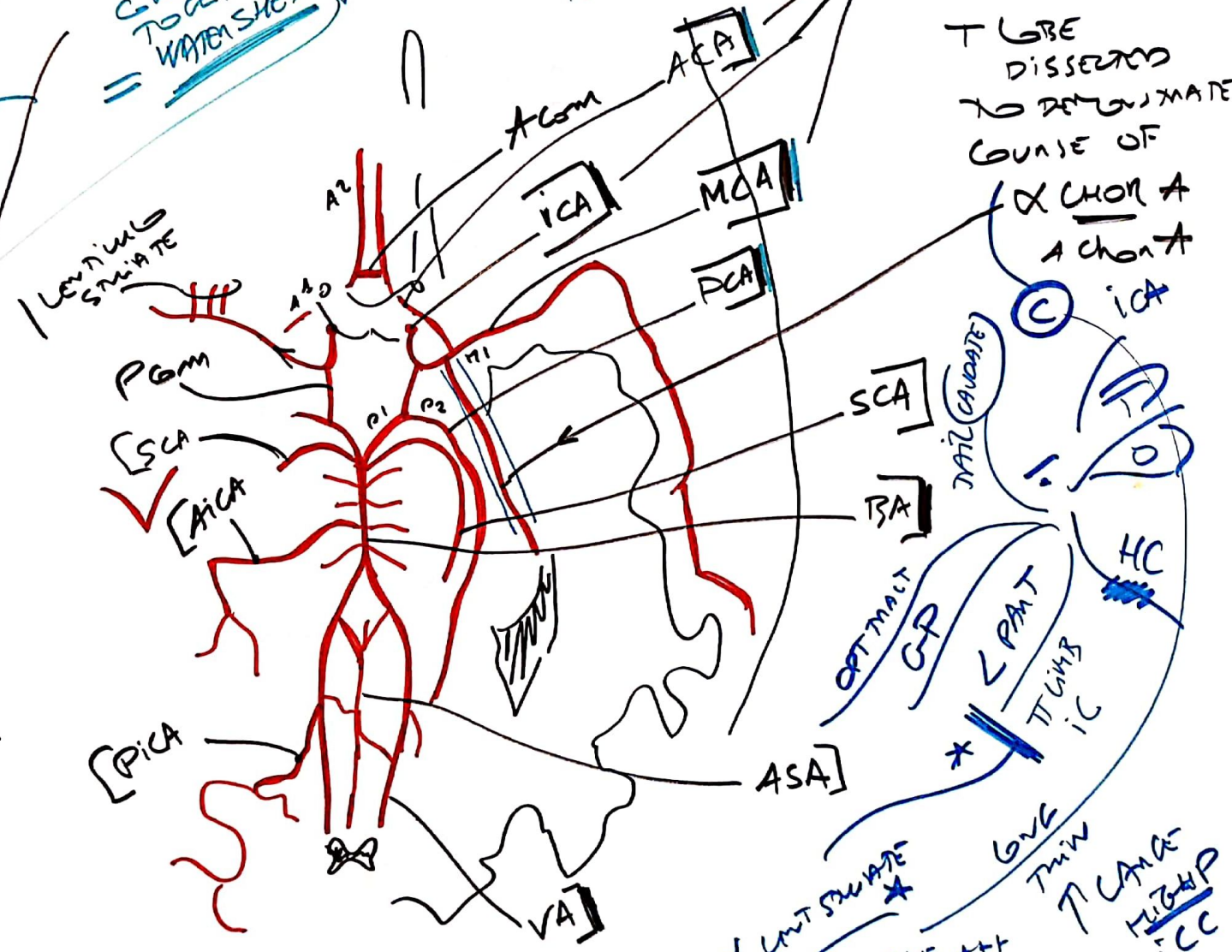

HEAVY  
 STROKE

VULNERABLE  
 +++

LONG  
 THIN  
 TUBULAR  
 HIGH  
 ICC

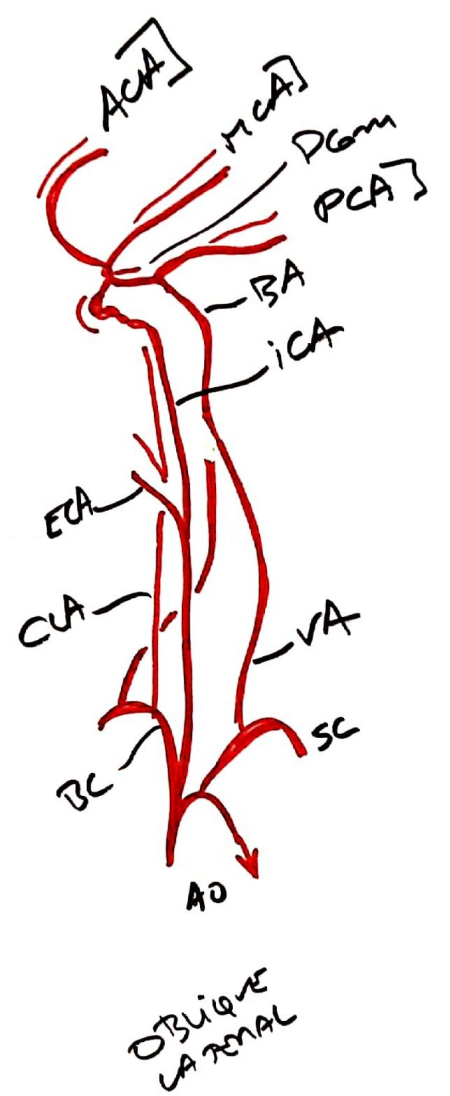



A & PCA  
ON MEDIAL  
SFE  
R  
||

LEFT SIDE  
HEAD (CNOATE)  
OLMBIC

CONVULSIVE DEEP ISZ

AI and BA  
rather over 1/2 side  
Brain

1-2cm  
SFE  
MEDIAL  
SFE

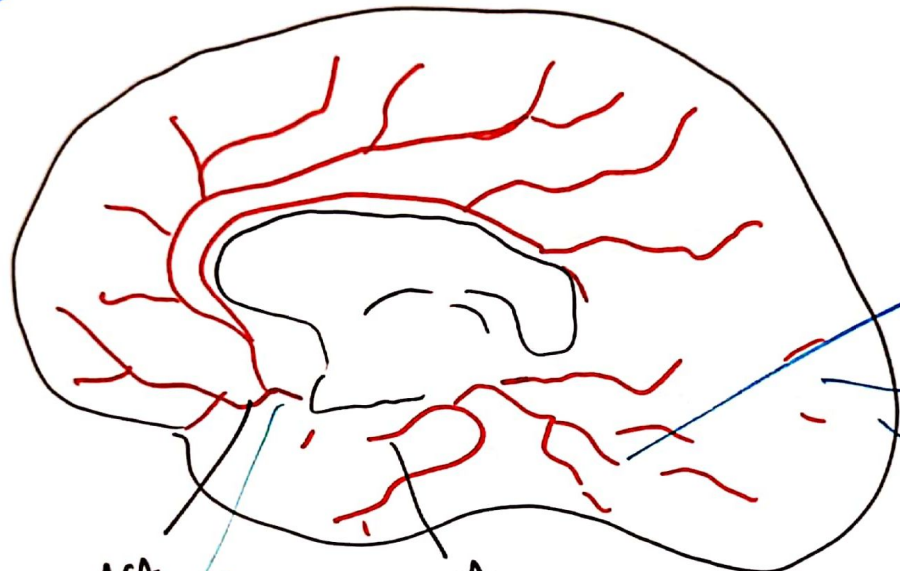

M SFE  
M T  
SPLENIUM CC

ACA  
into  
INTRACRANIAL  
FISSURE  
SFE CC

PCA  
SWINGS BACK  
AROUND MIDBRAIN

T  
PMT MDSB  
PMT TICMB  
IC

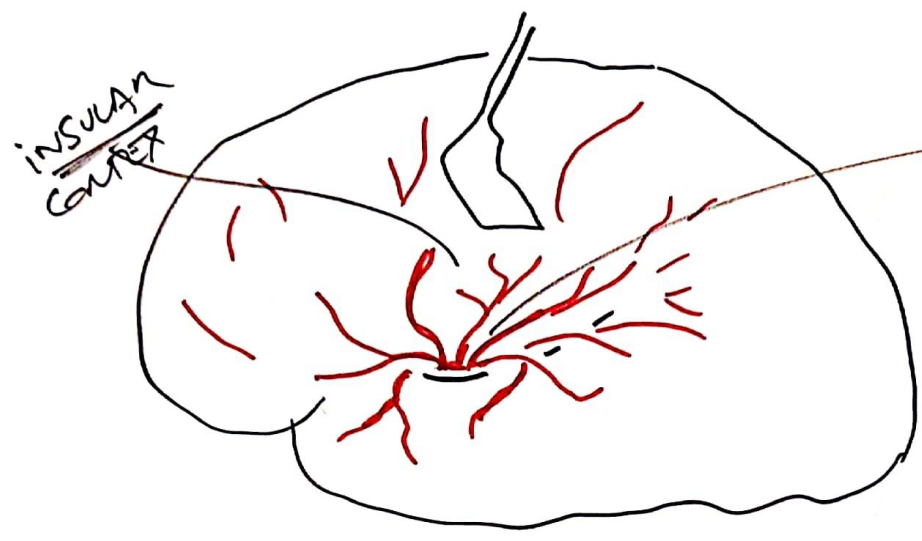

LARGEST

(B) MCA  
BRANCHES  
INTO > & < :-  
IN THIS  
TO SUPPLY  
ASPECT  
OF F/P LBES  
& T LBES  
RESPECTIVELY

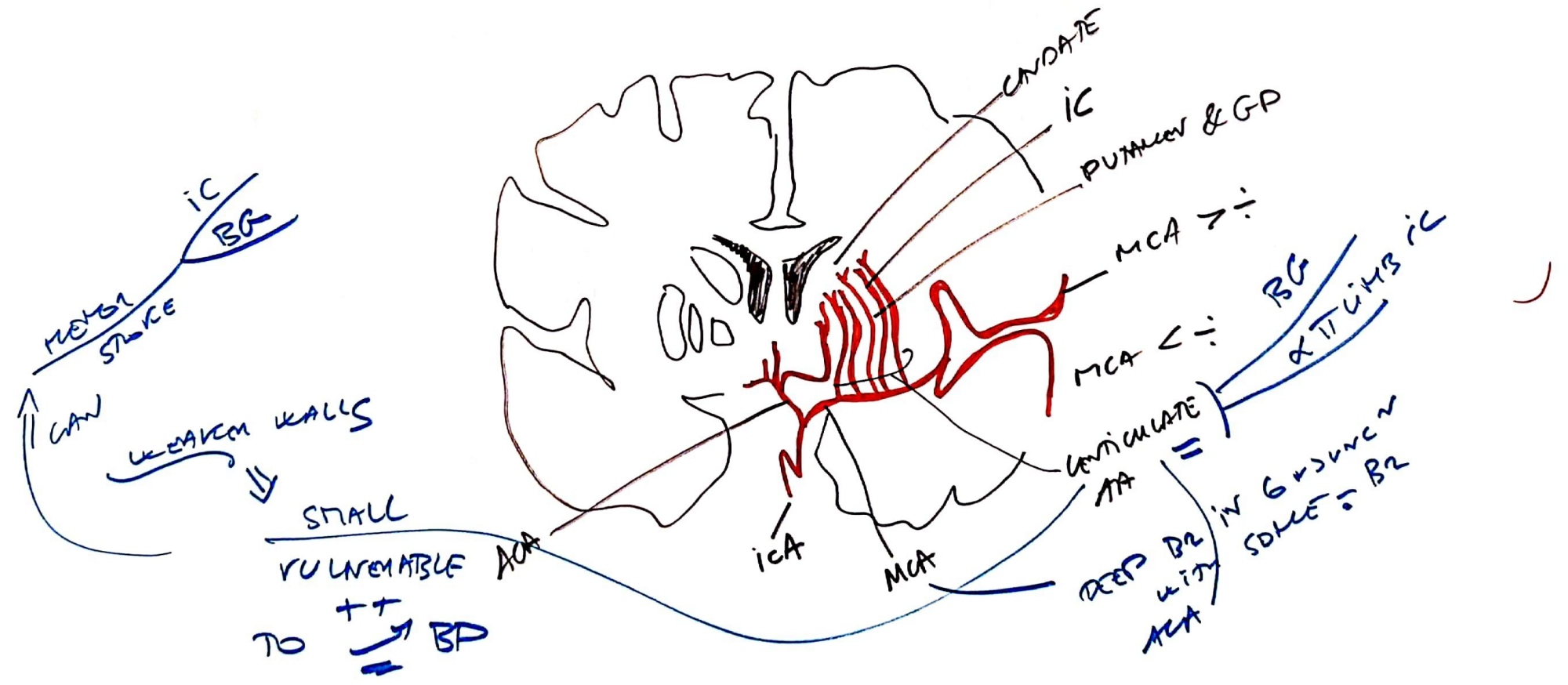

PERF AREAS  
MCA  
ACA  
PCA  
ON STE  
CER HEMIS

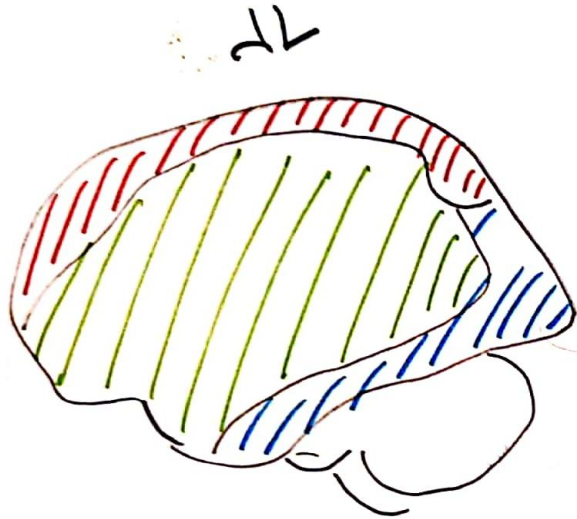

ML

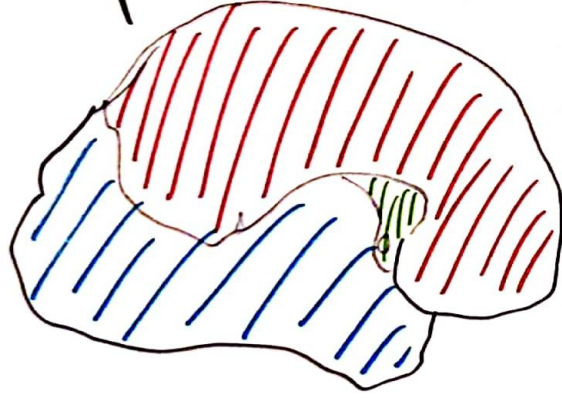

MCA  
ACA  
PCA

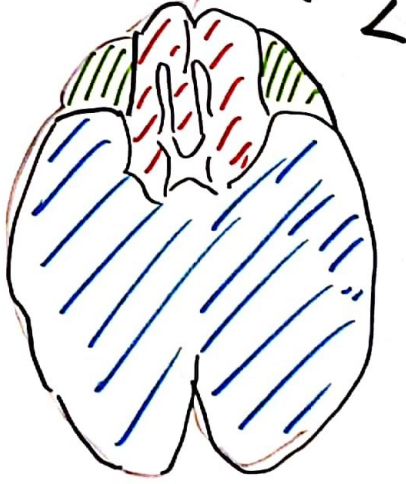
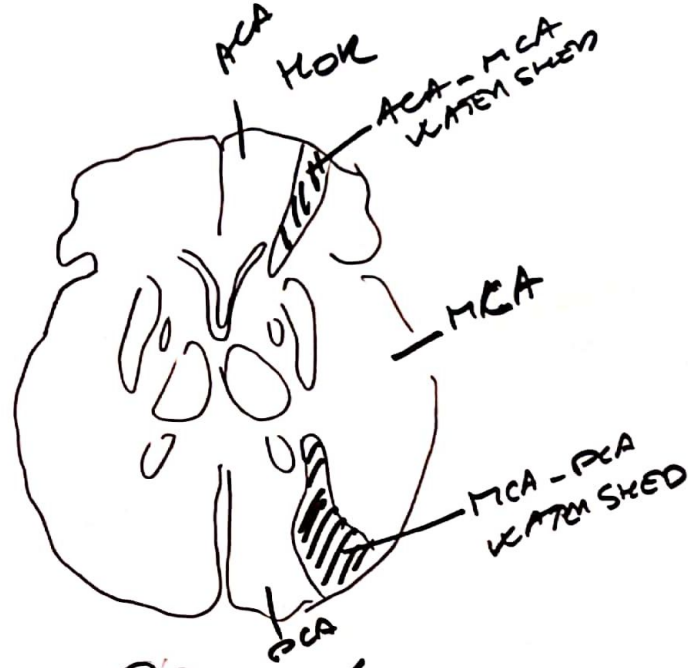

PERF ANAS

M  
A  
P  
A chor

DEEP IN  
FOLIES

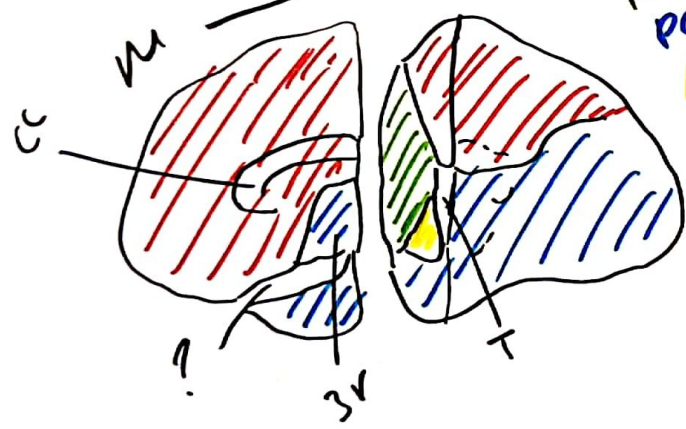
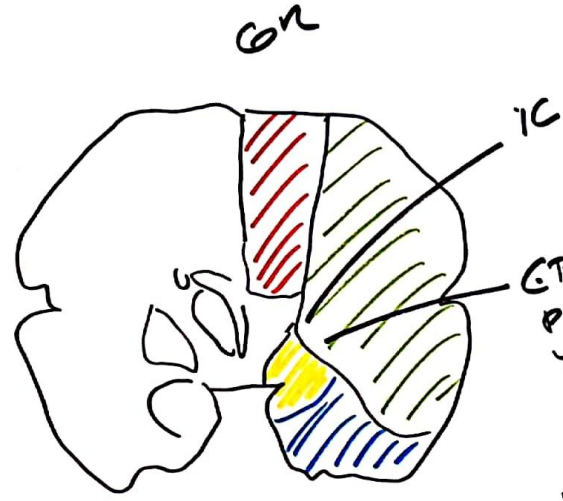
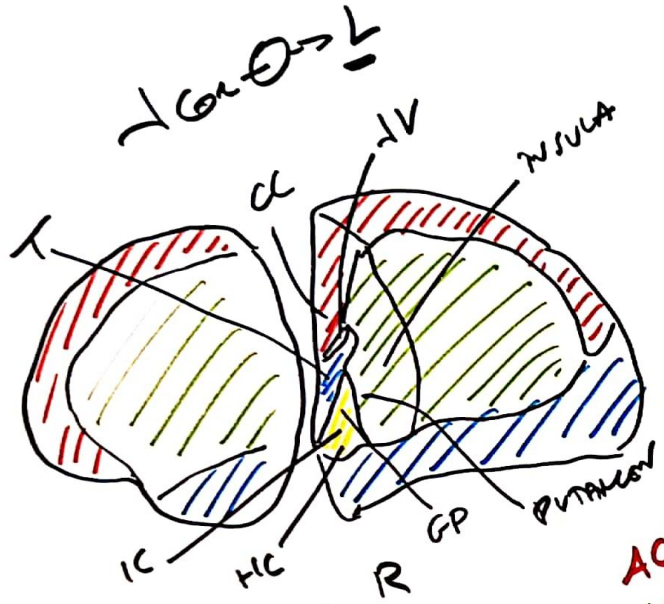

ACA  
MCA  
PCA  
A chor

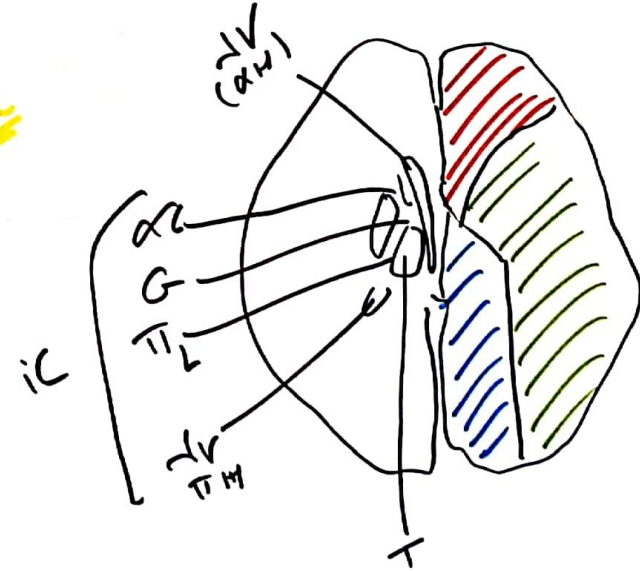

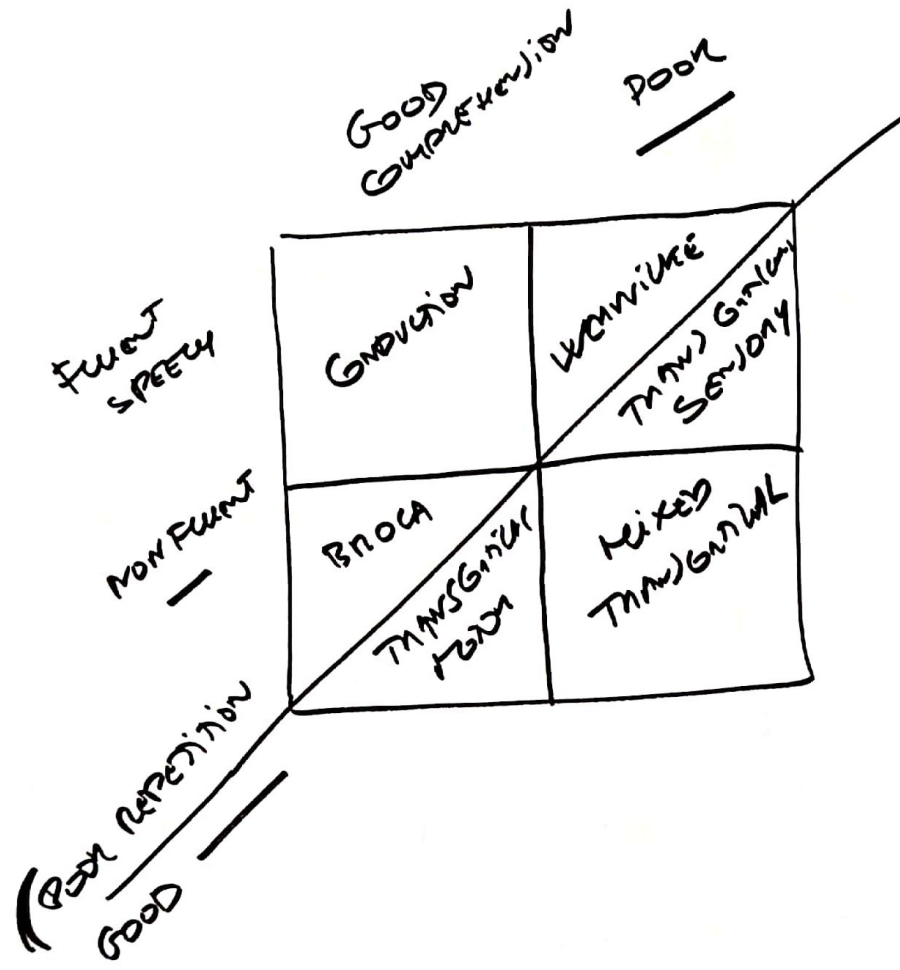



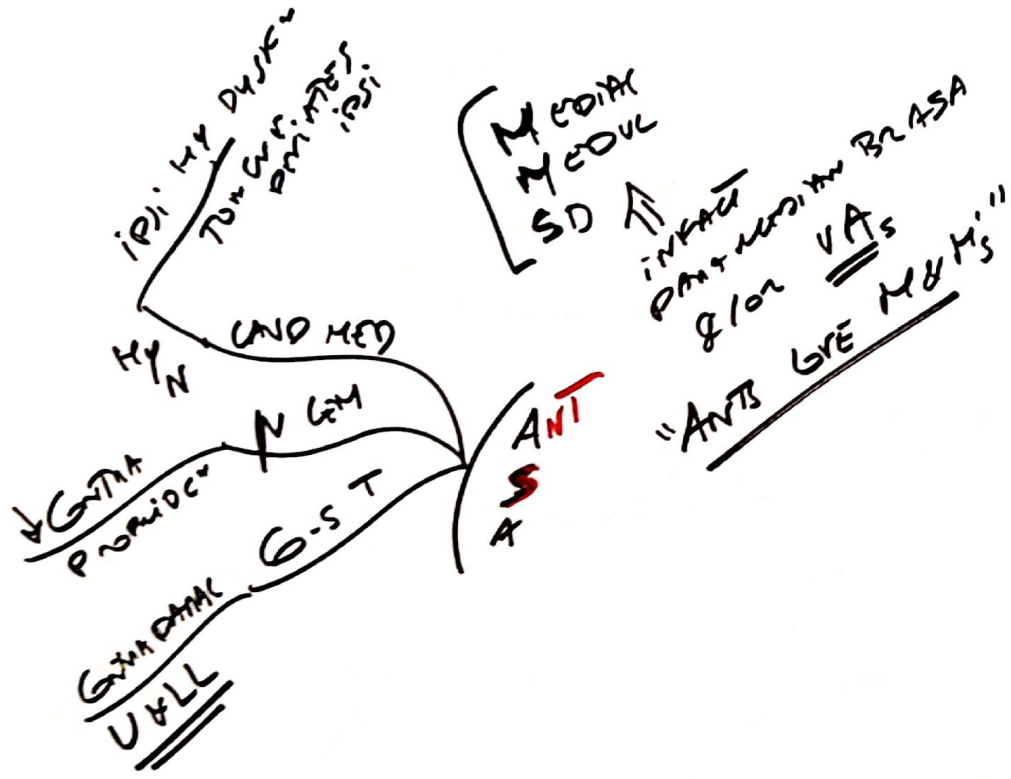

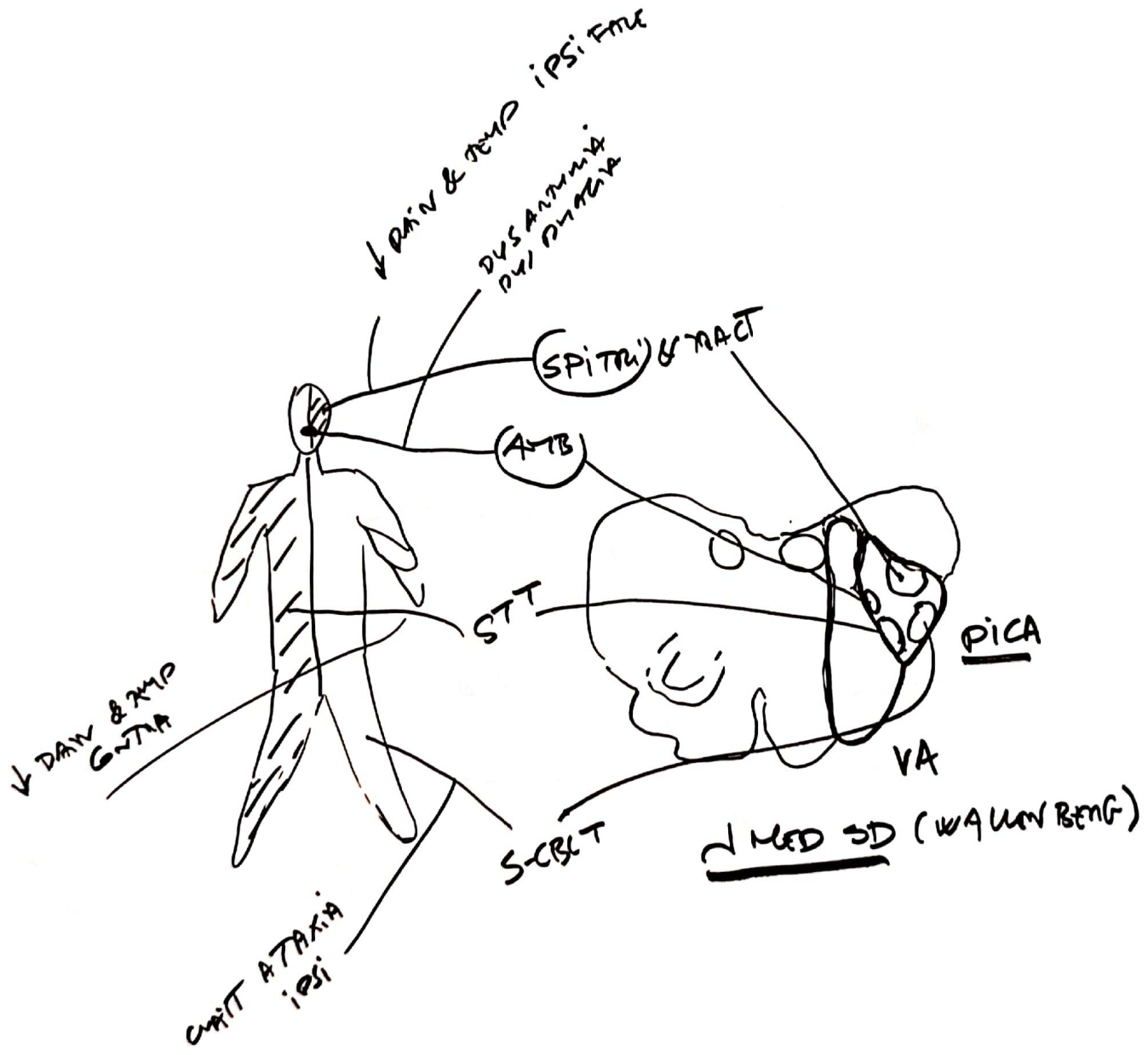



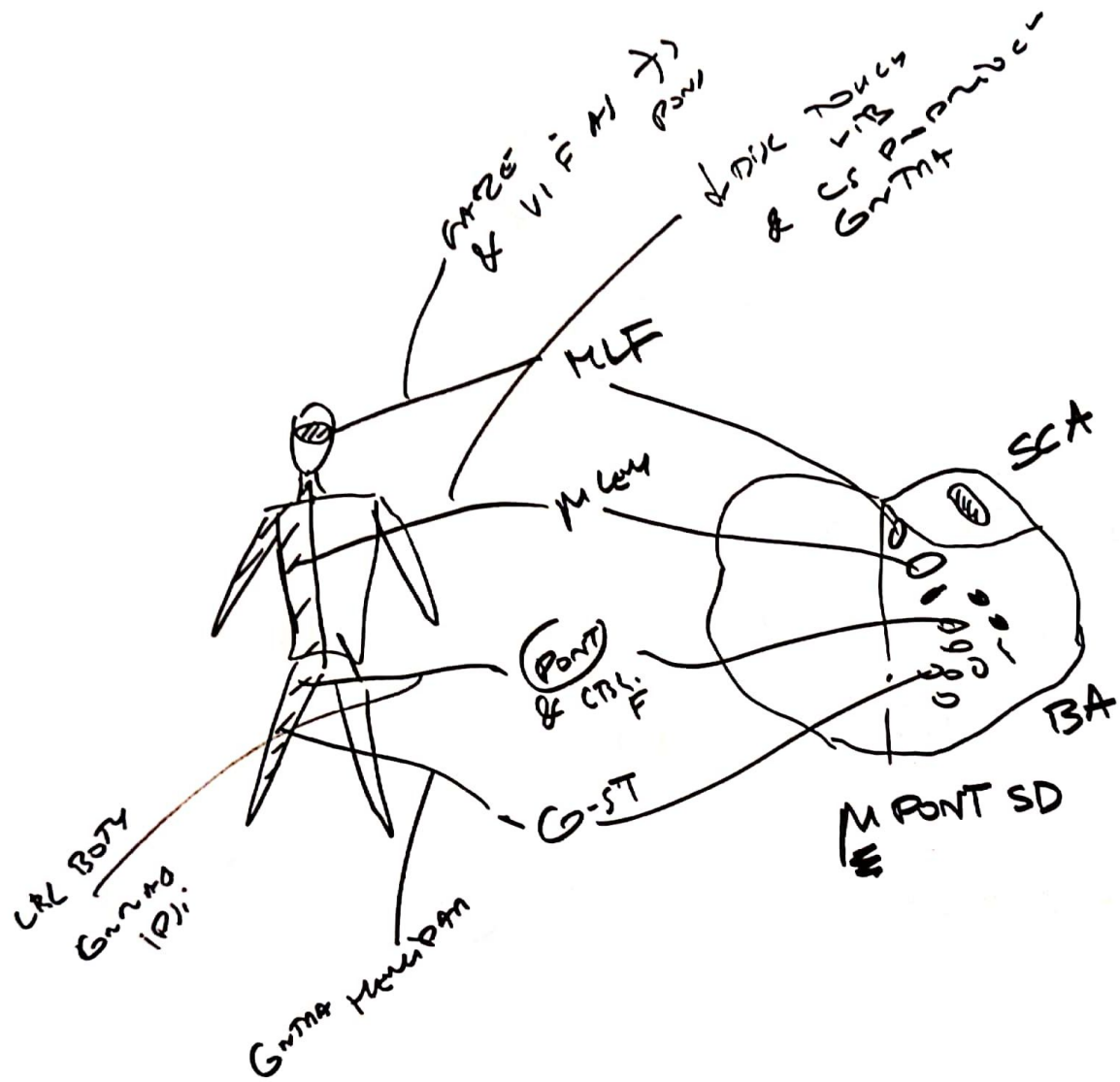

102.

22/5/20

T-G ANT

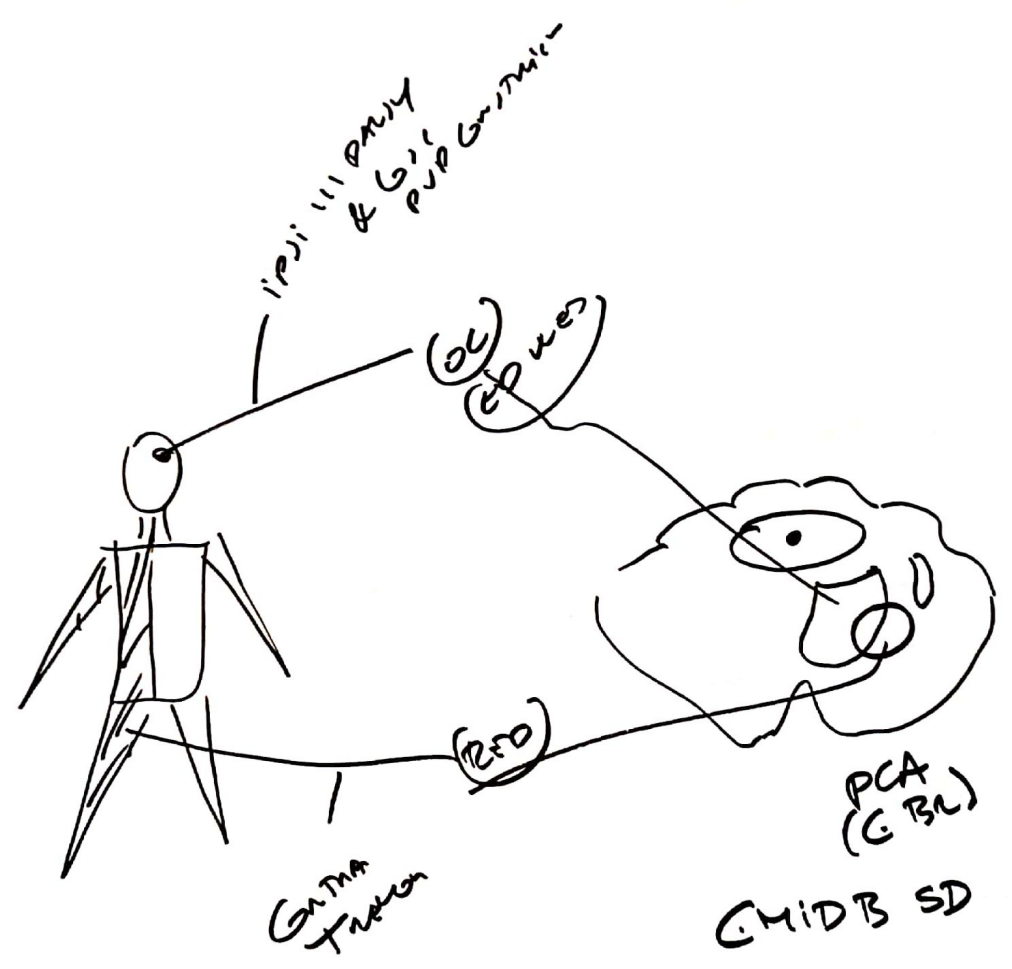

G.M. 1. 2021/2022

G.M. 1. F. DM

