

ABOVE G STAC MARGN A

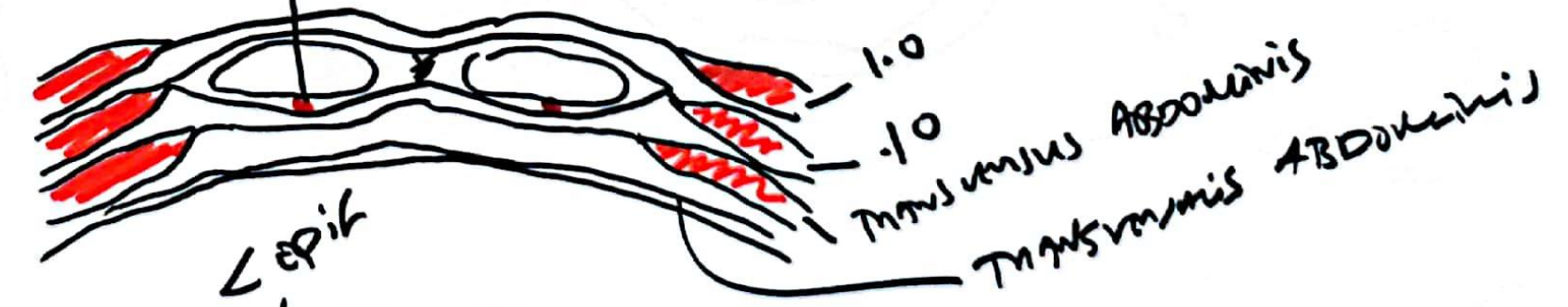

ABOVE UMB B



ABOVE SYNO PUB C

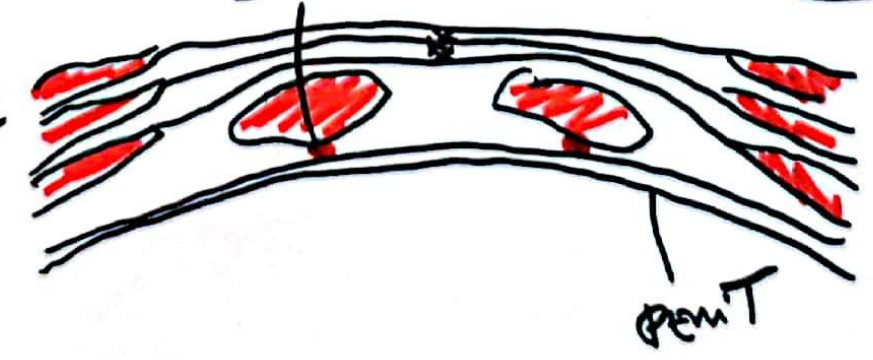

30 Nov 20

NOUINAL CANAL

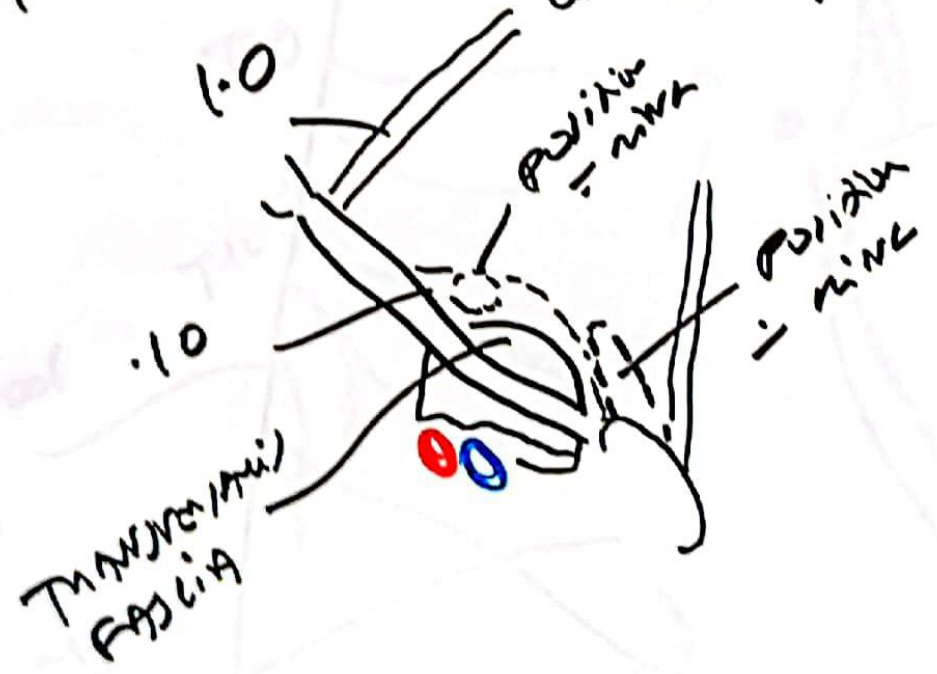
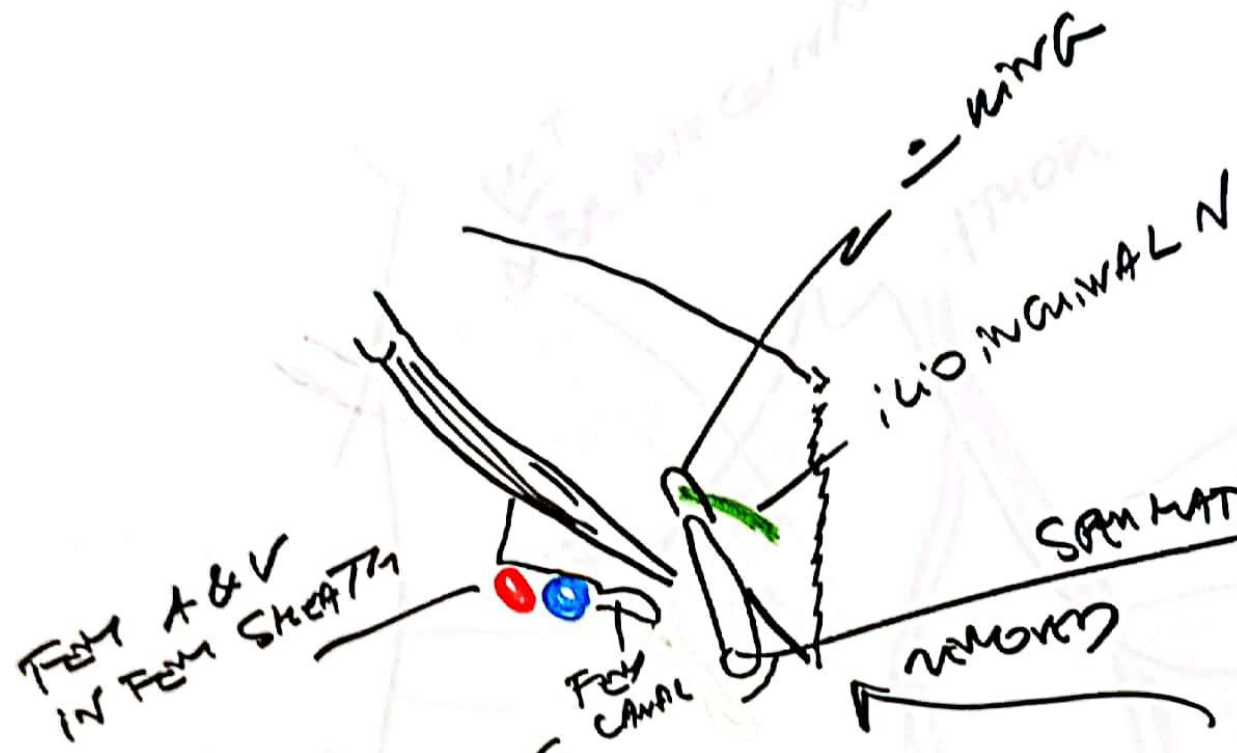

SPERMATIC CORD

SPERMATIC FASCIA

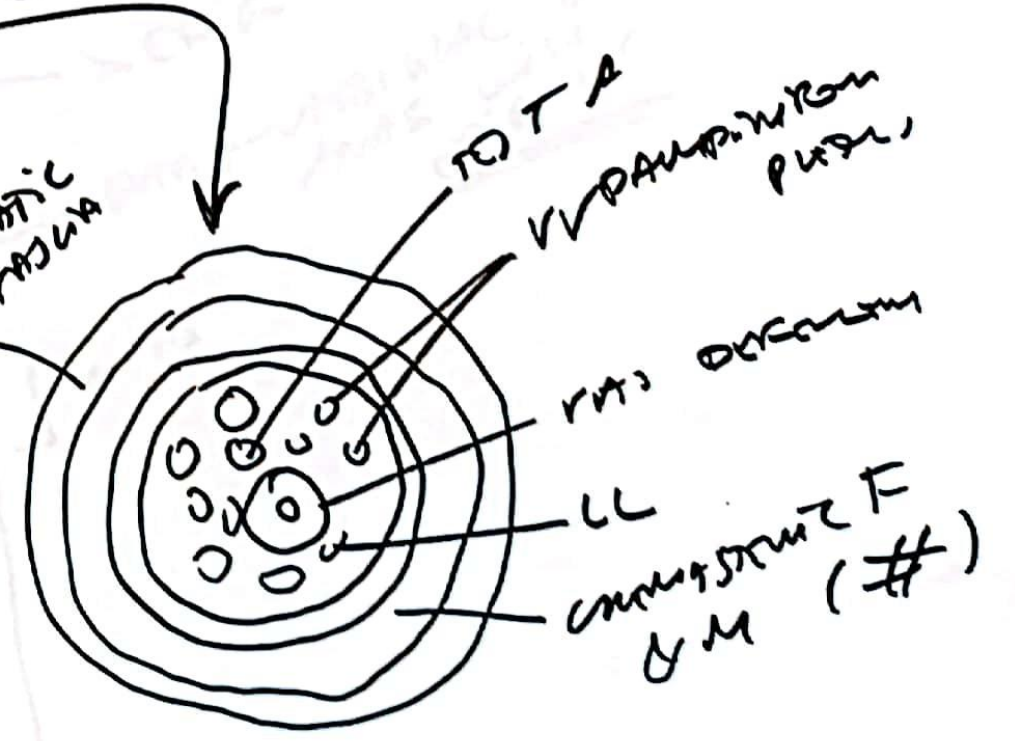

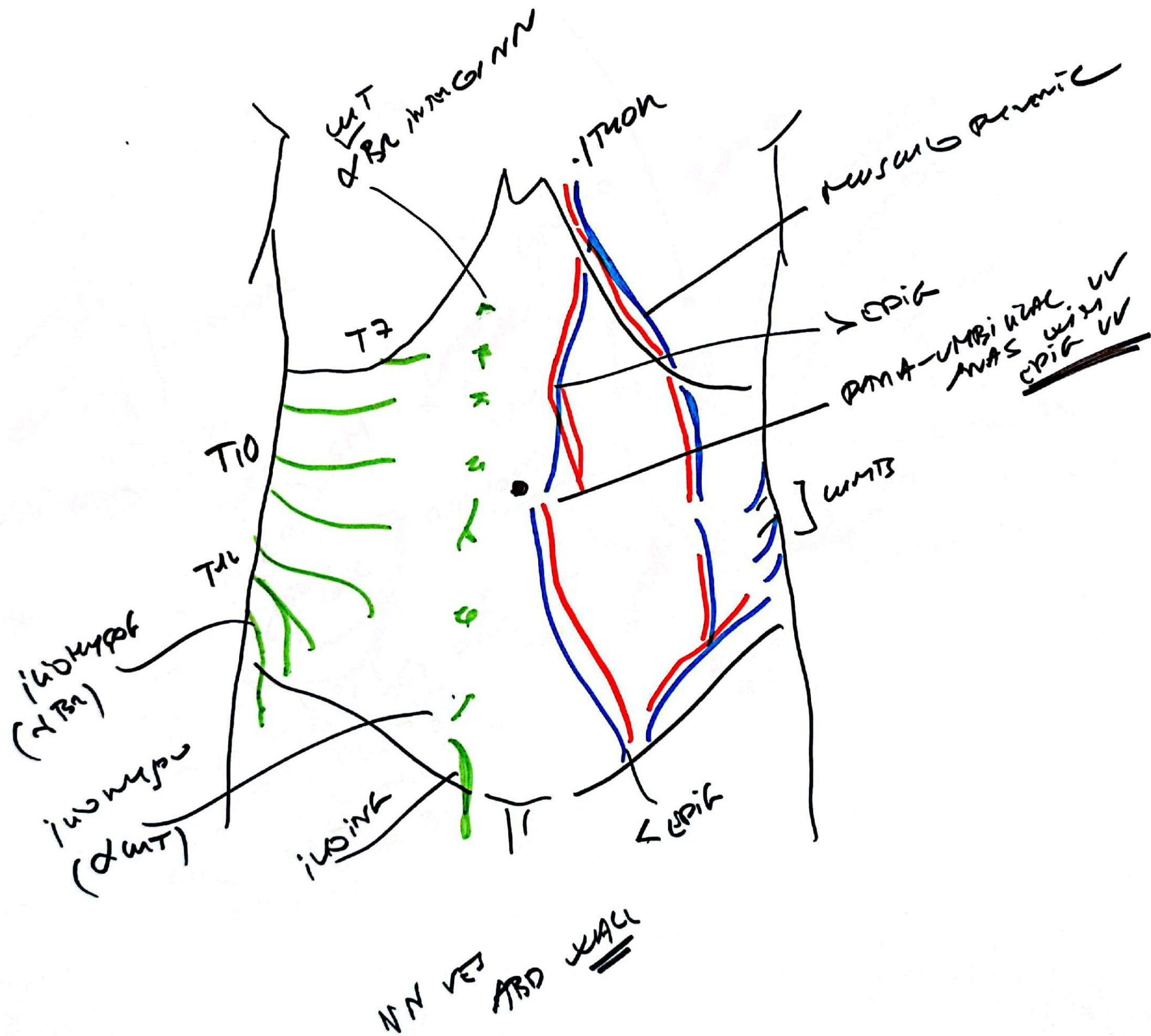

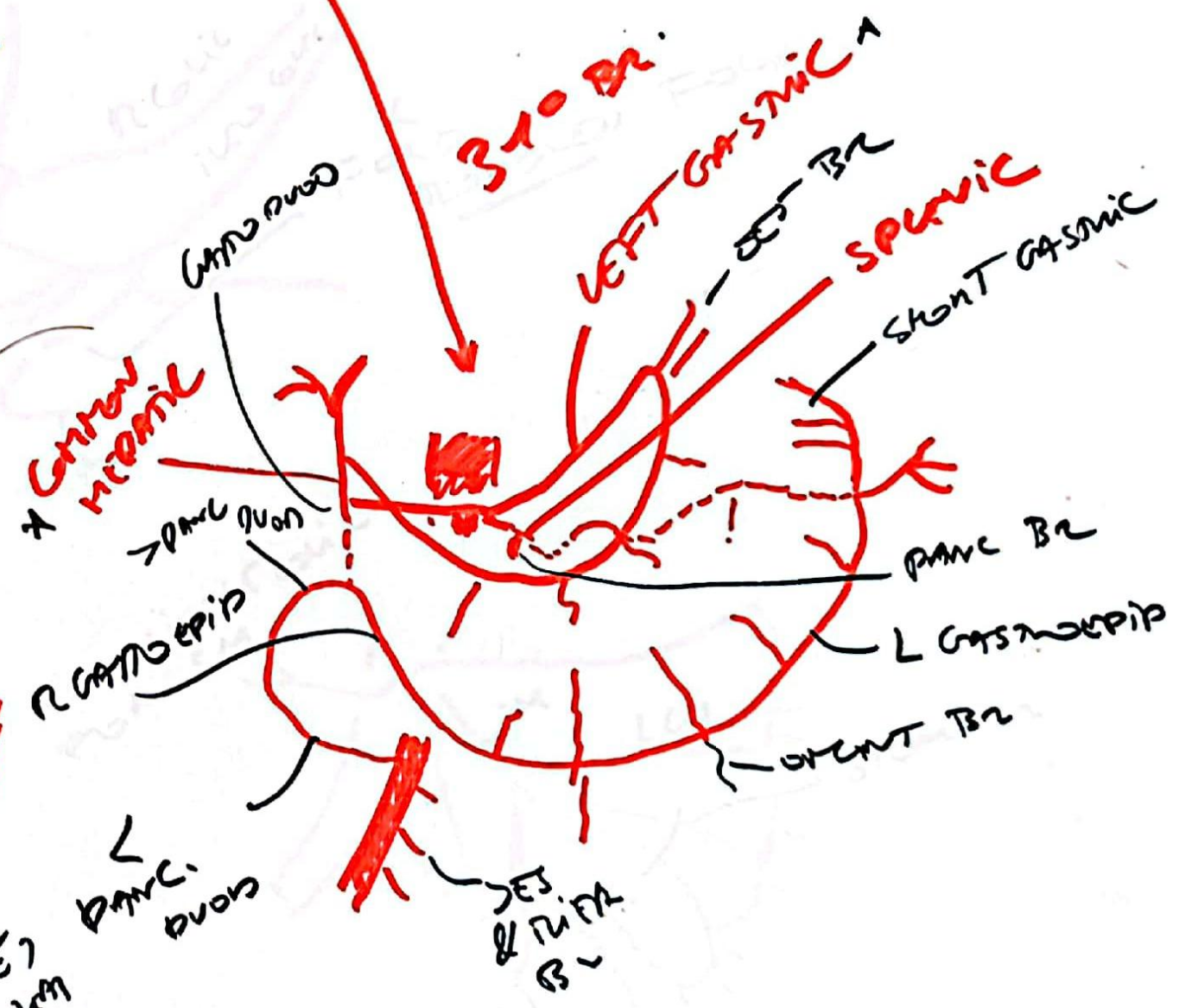
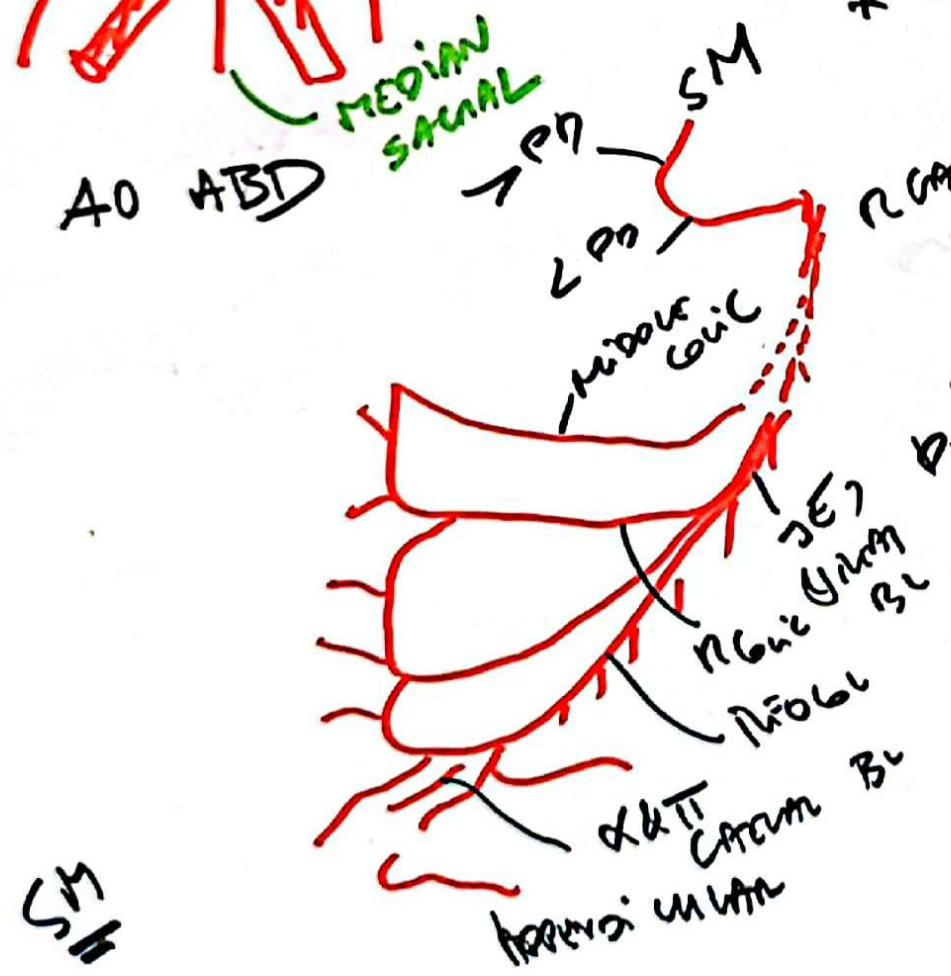
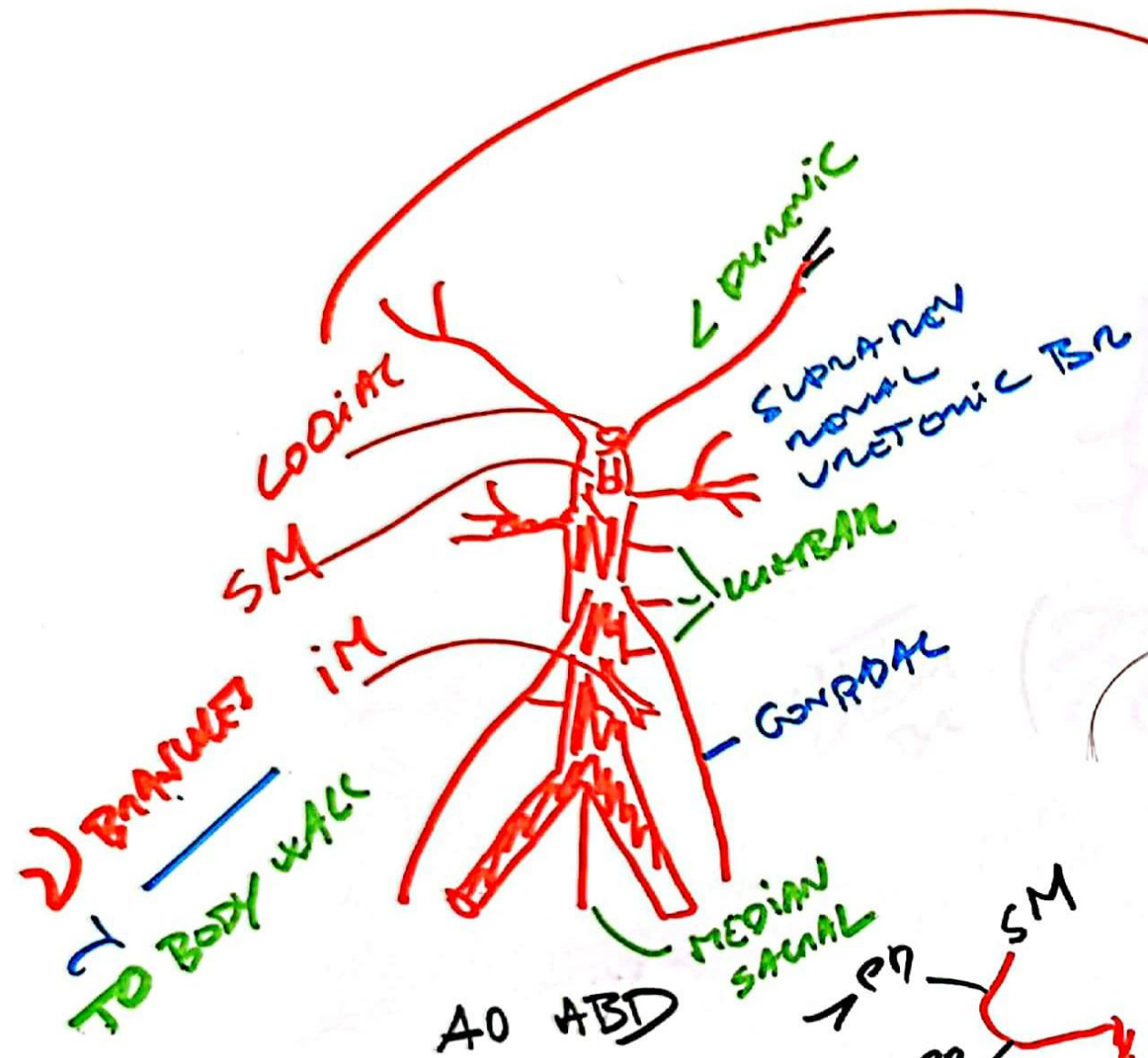

115

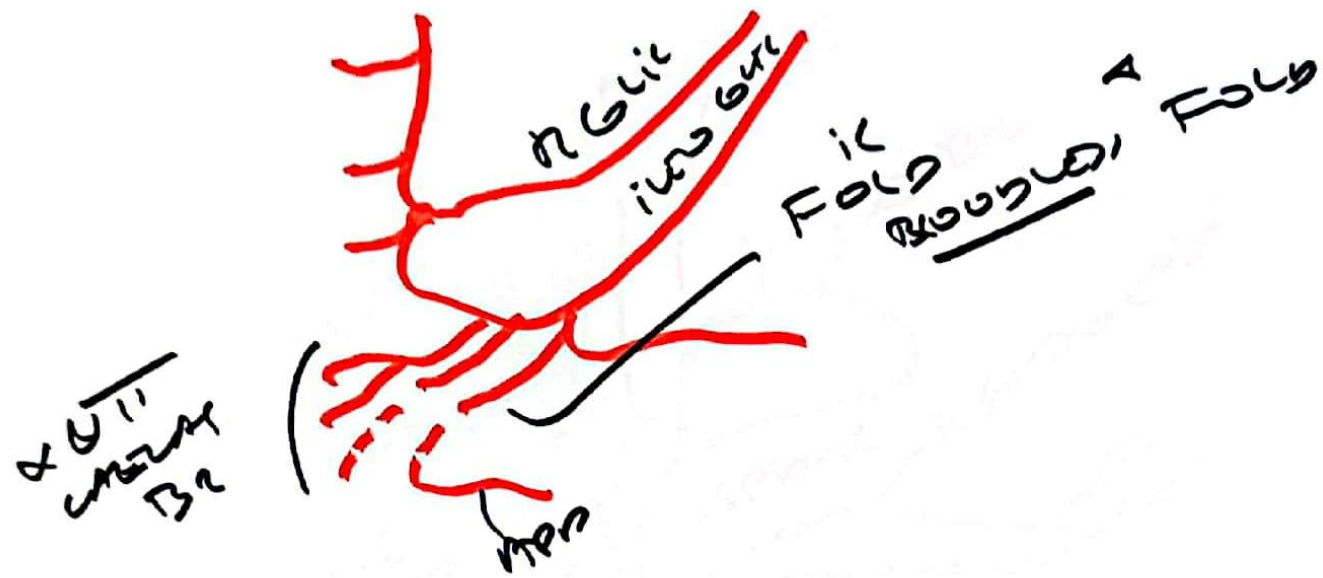

AC
MPA
BR

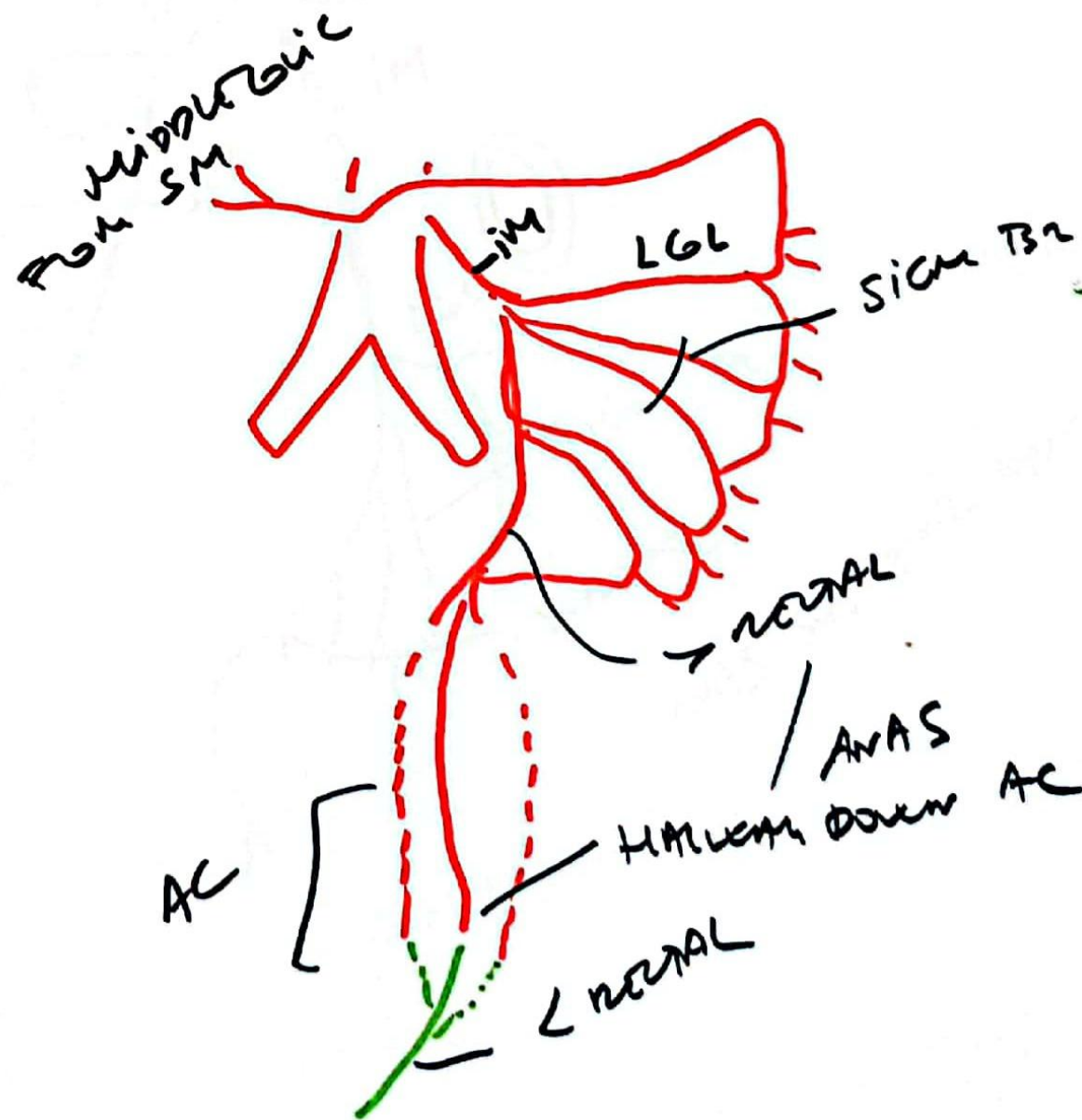

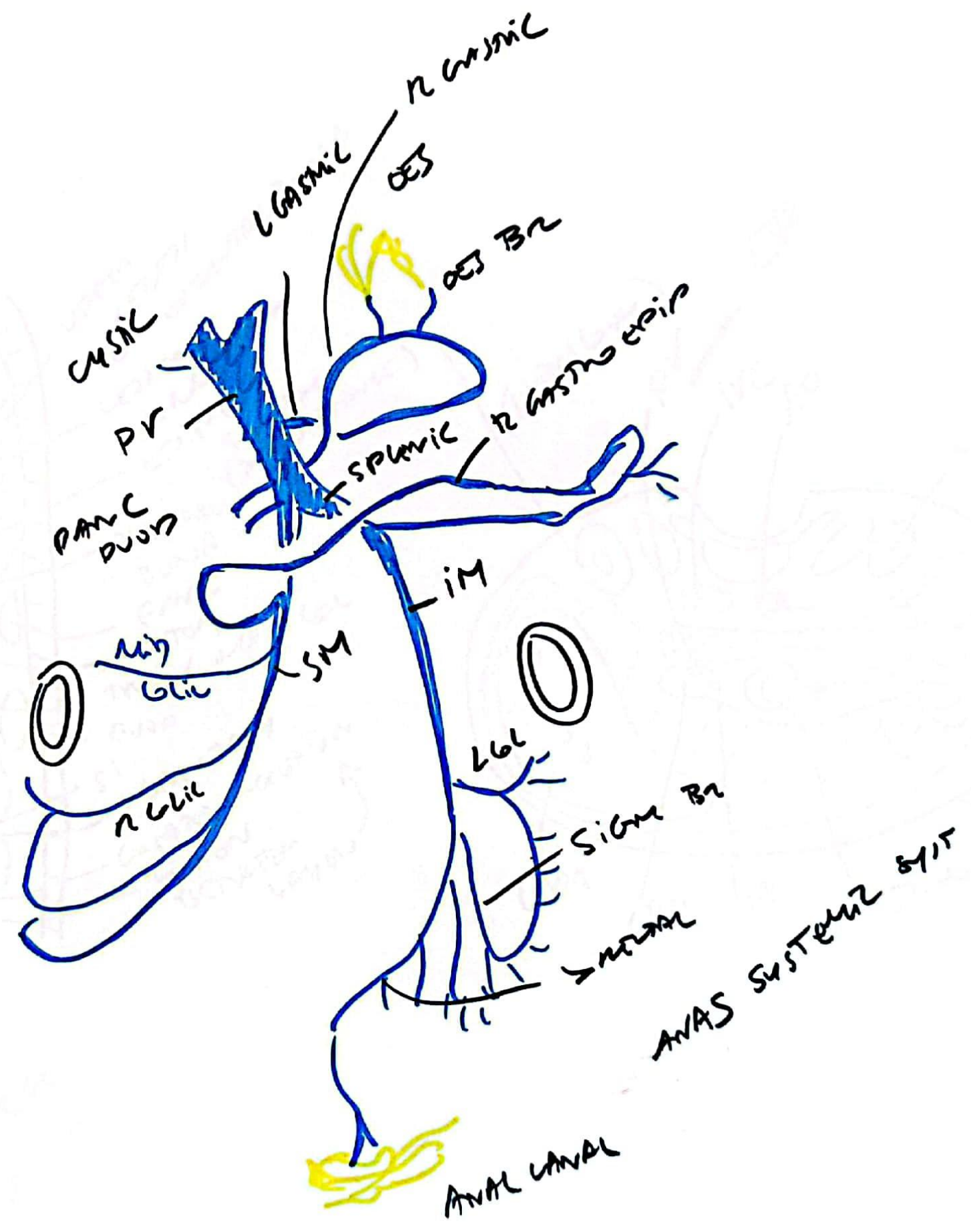
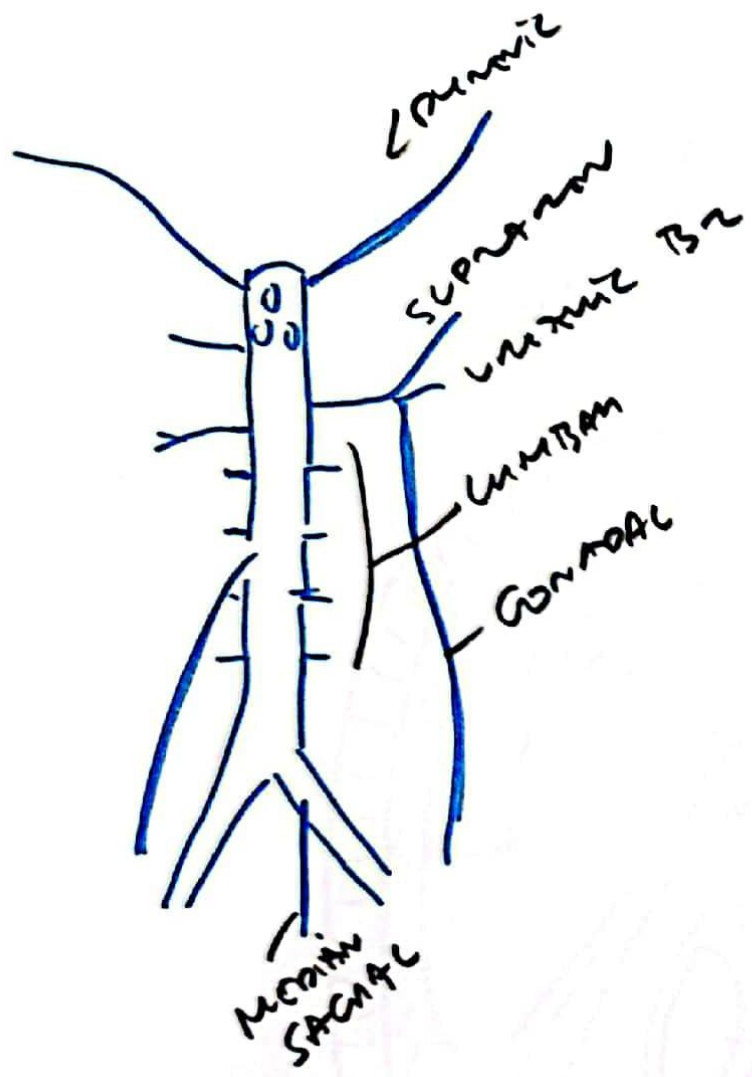

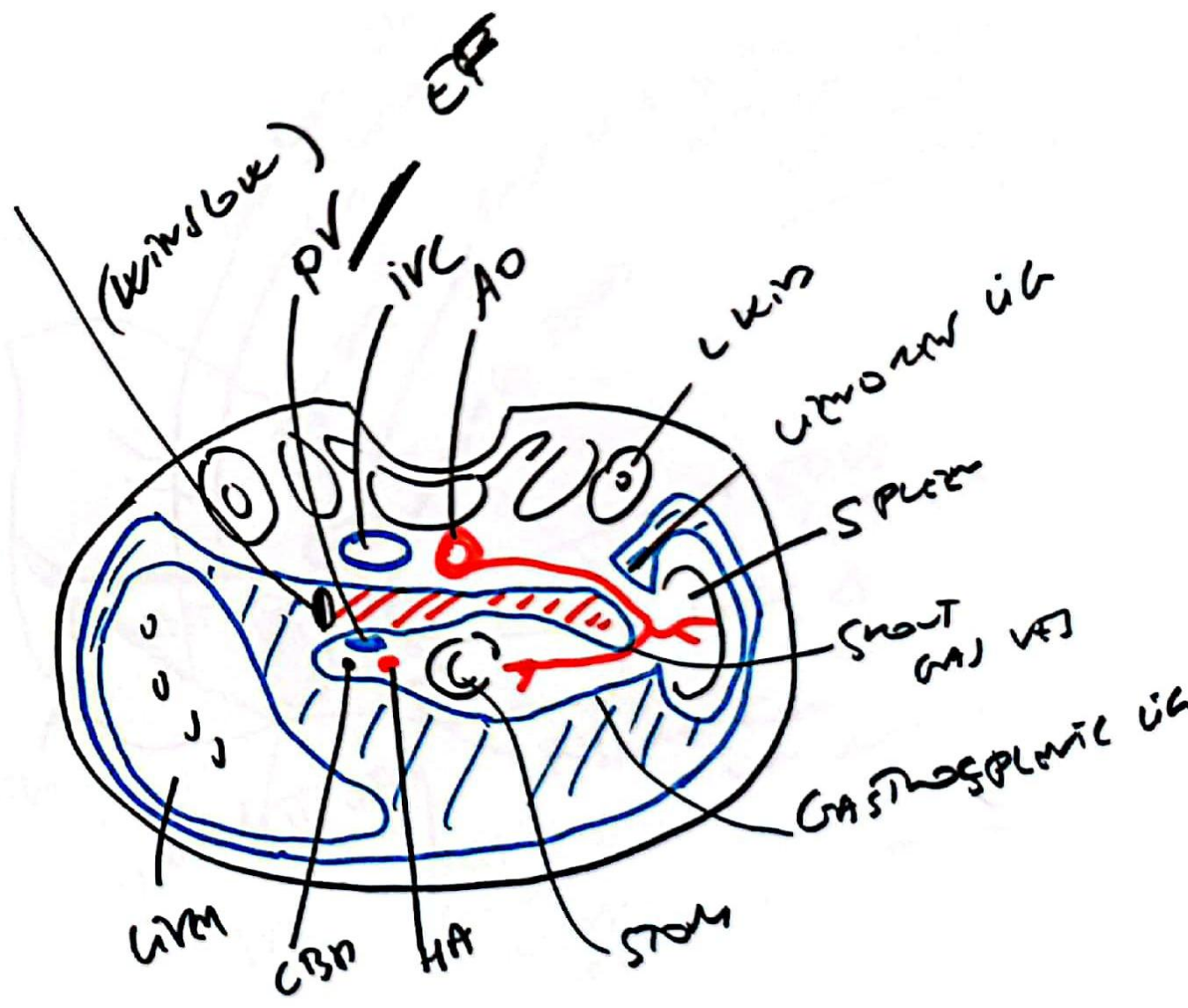
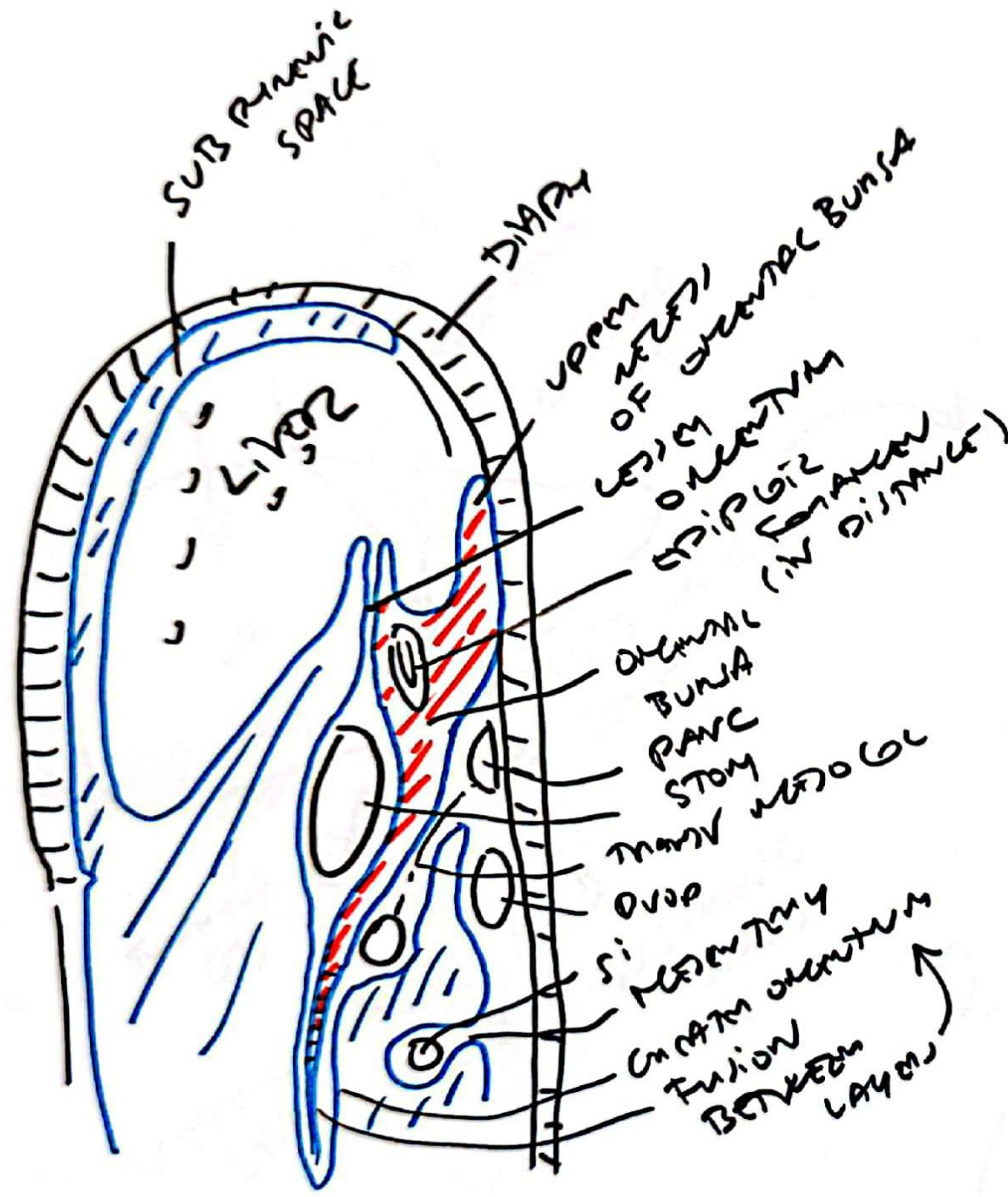

VENT → ABD
 PENT →

/// LESION SAC
 /// GASTRO SAC

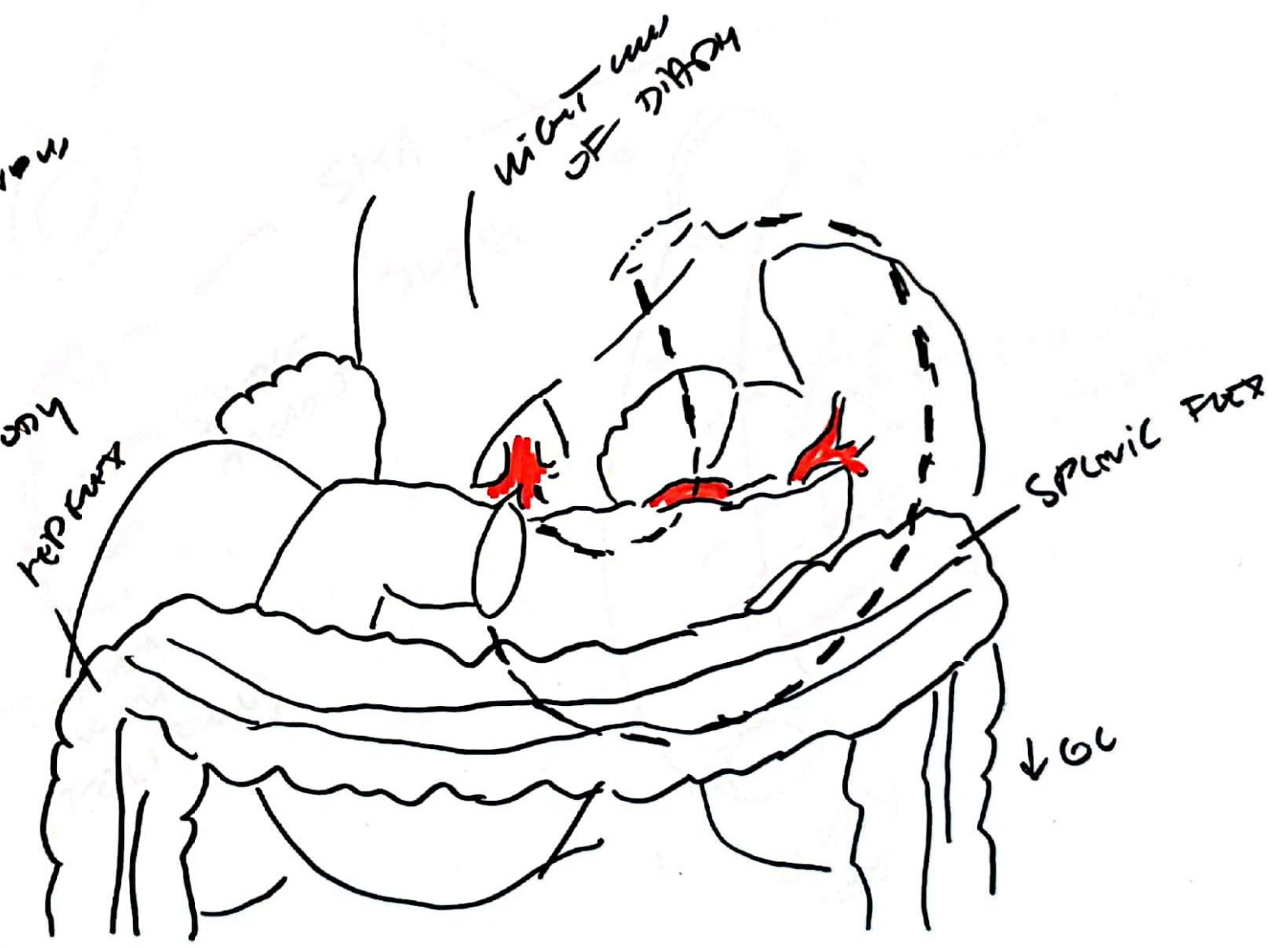
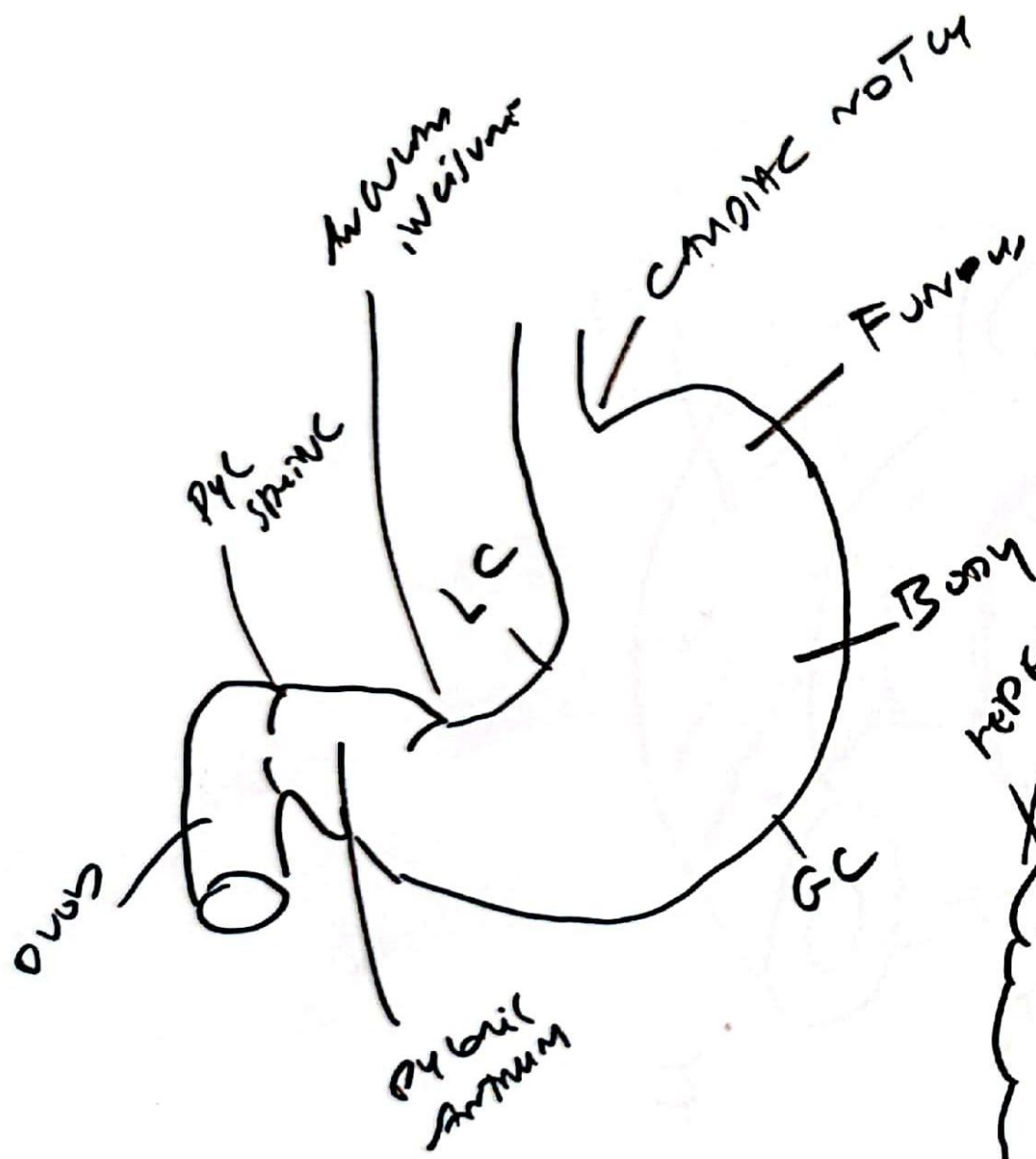

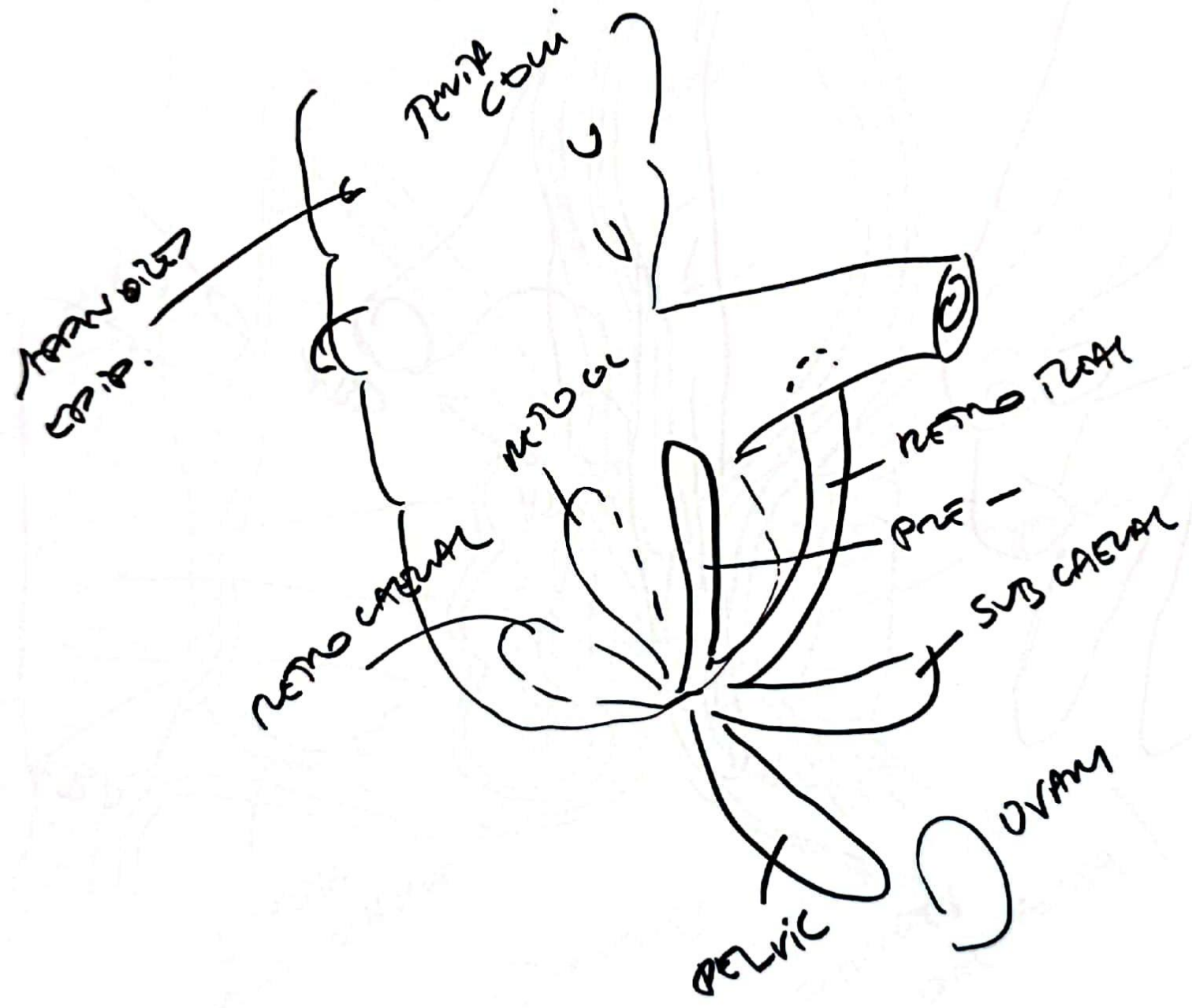

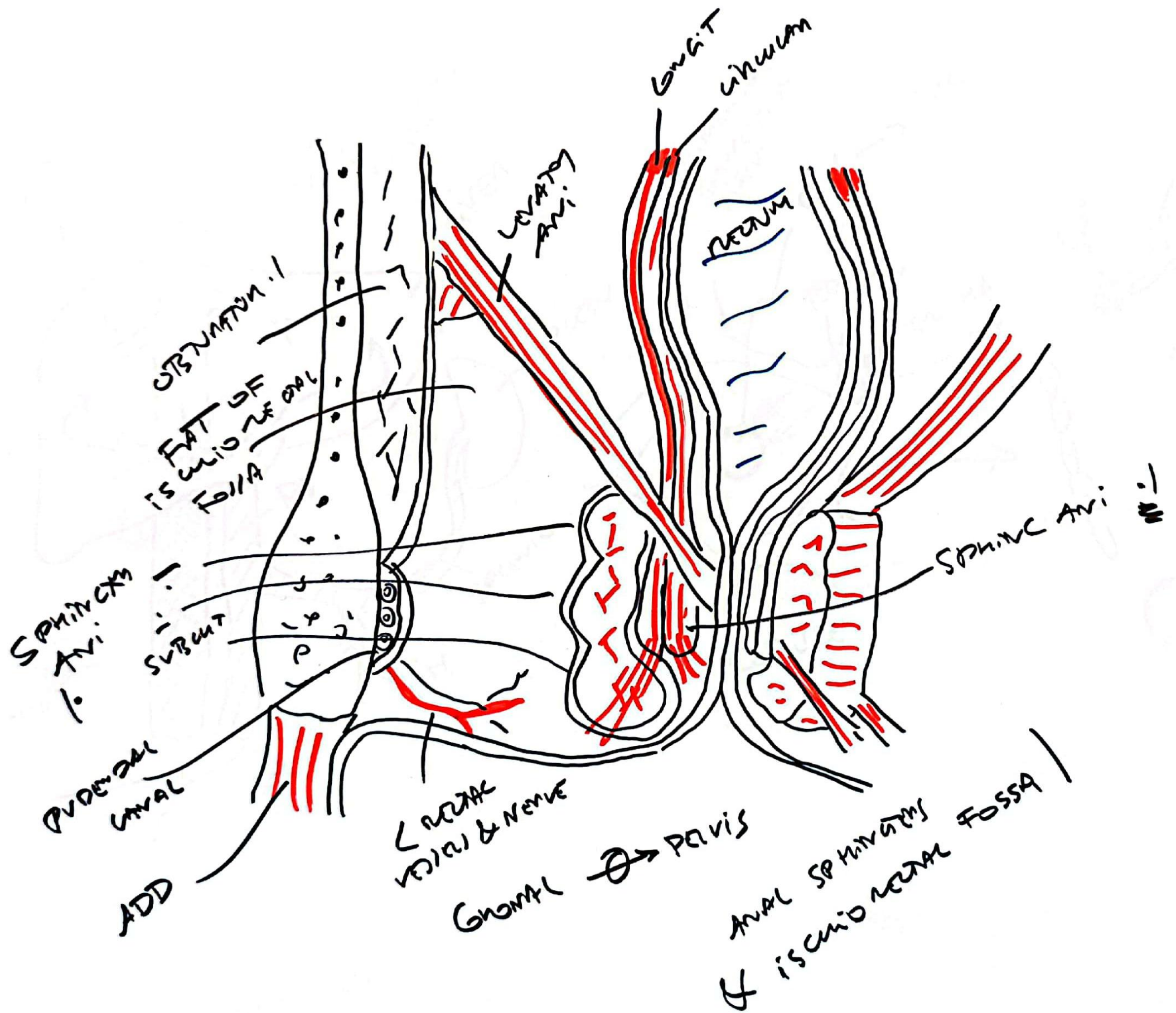

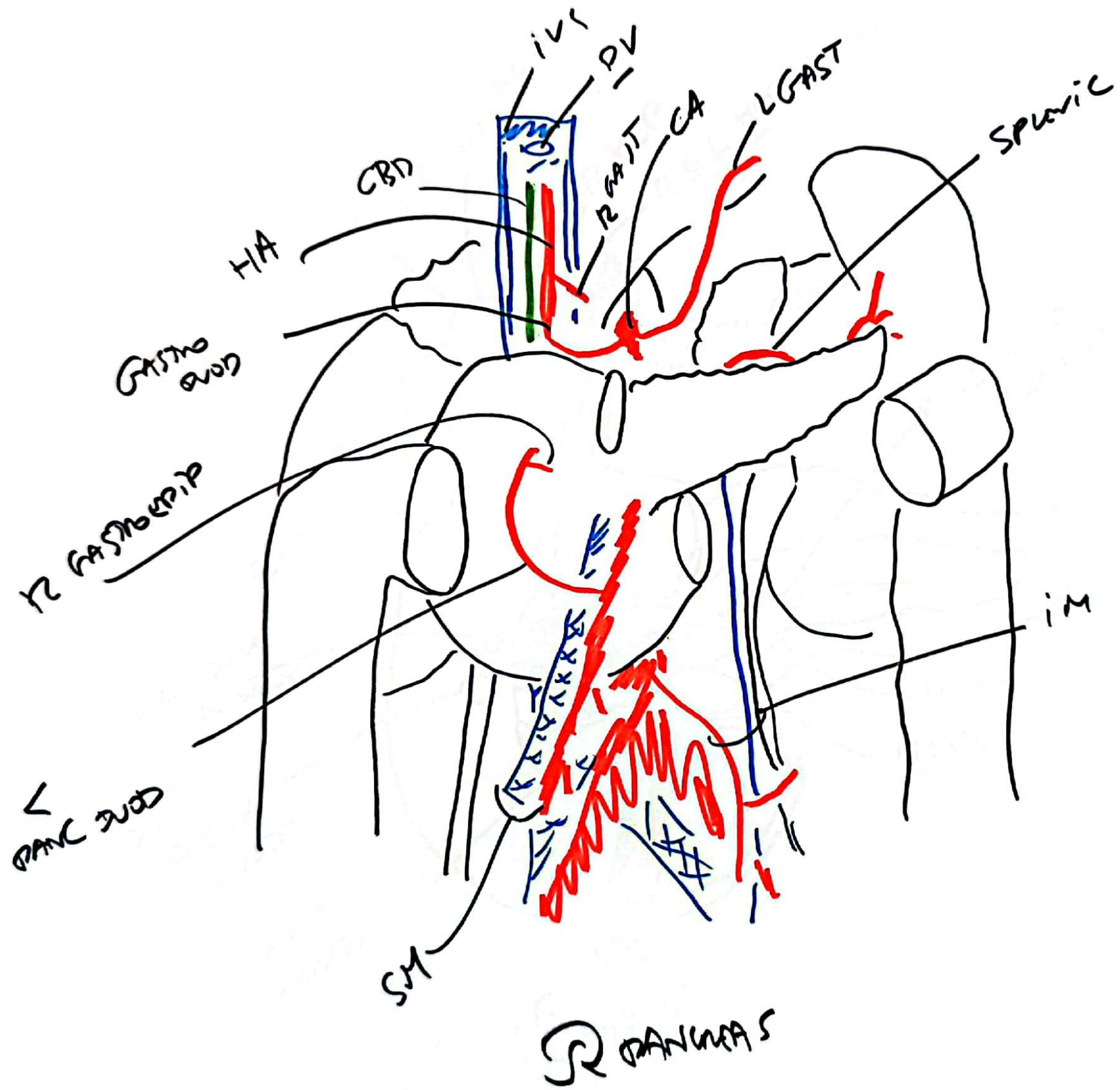

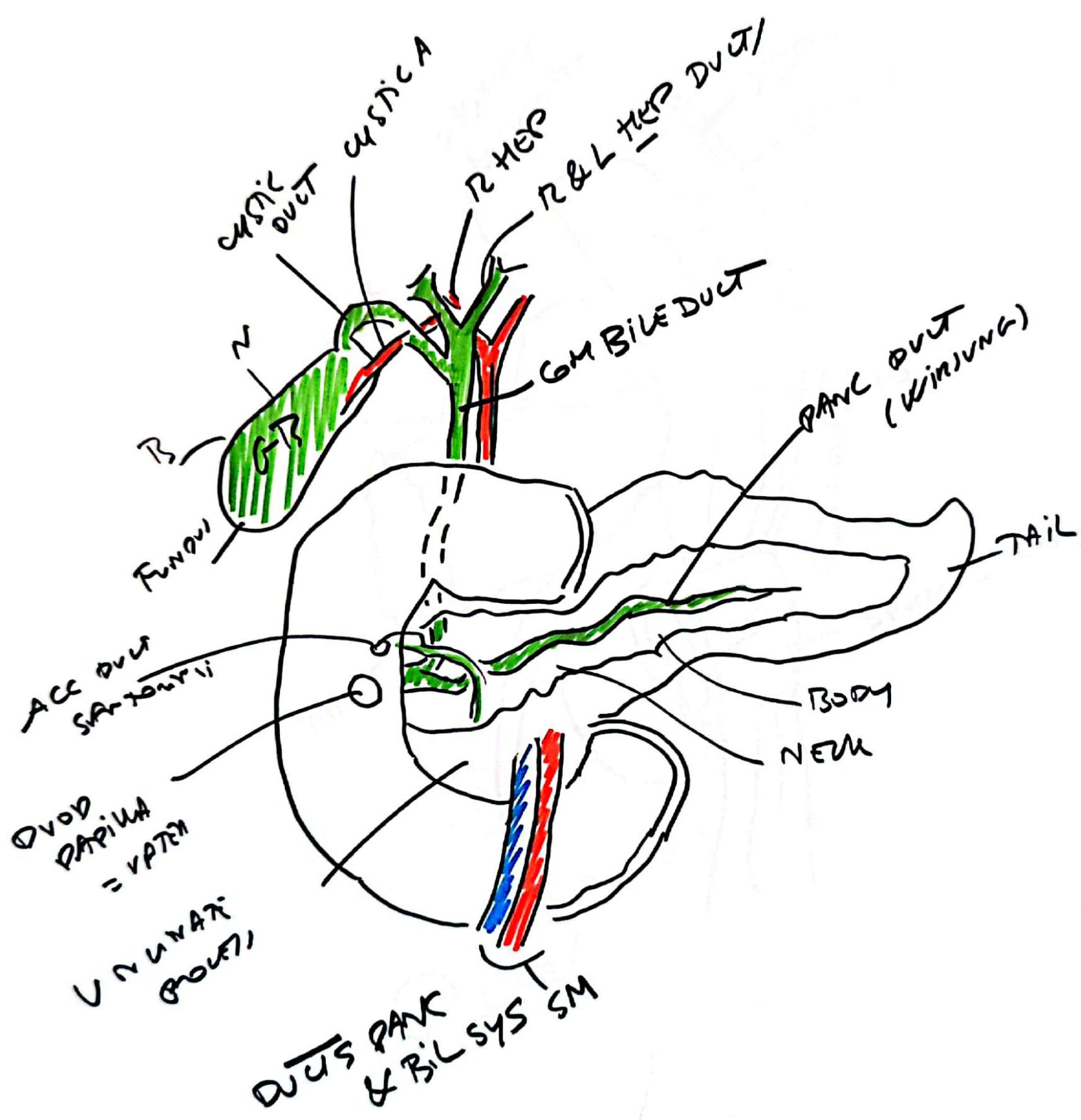

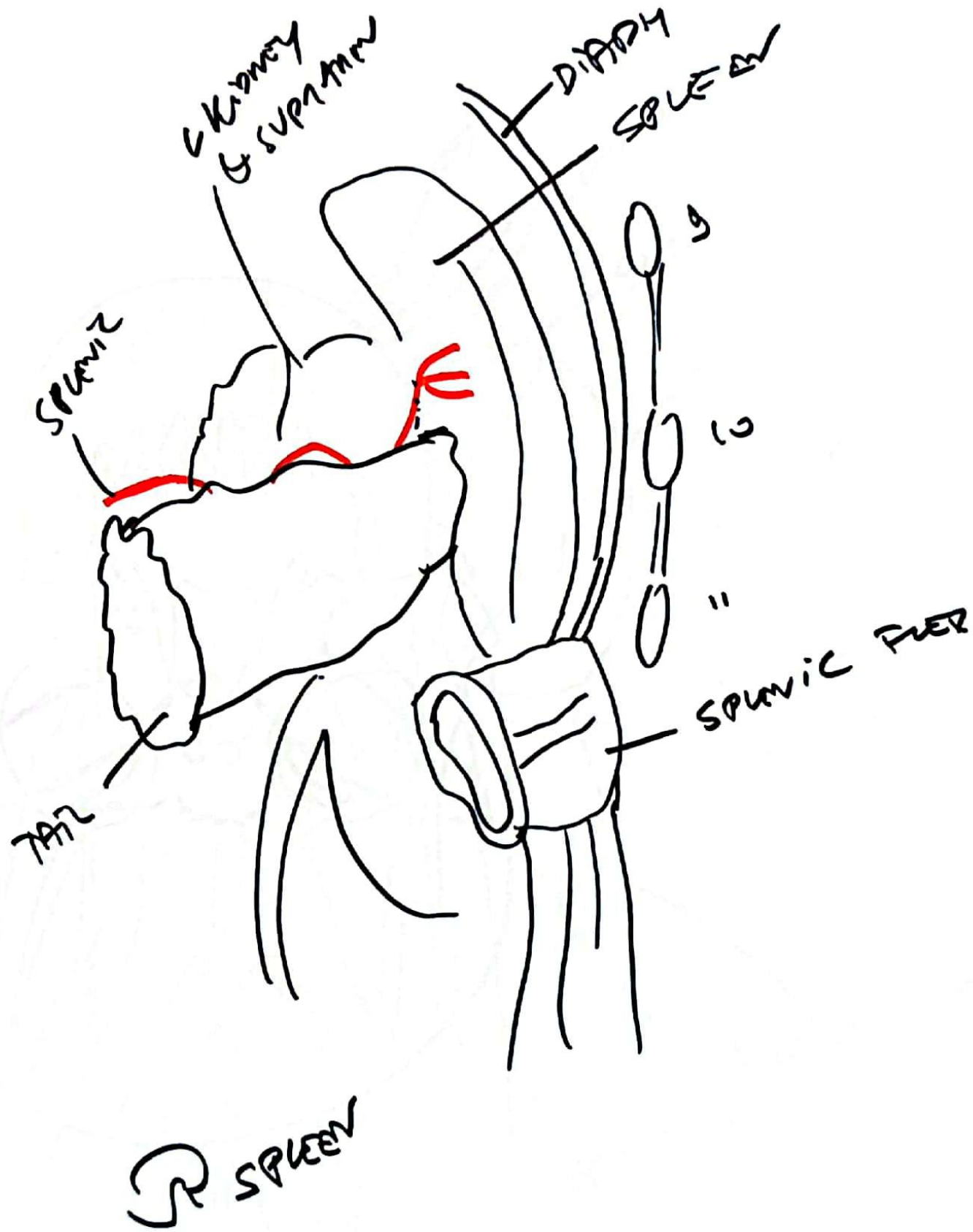

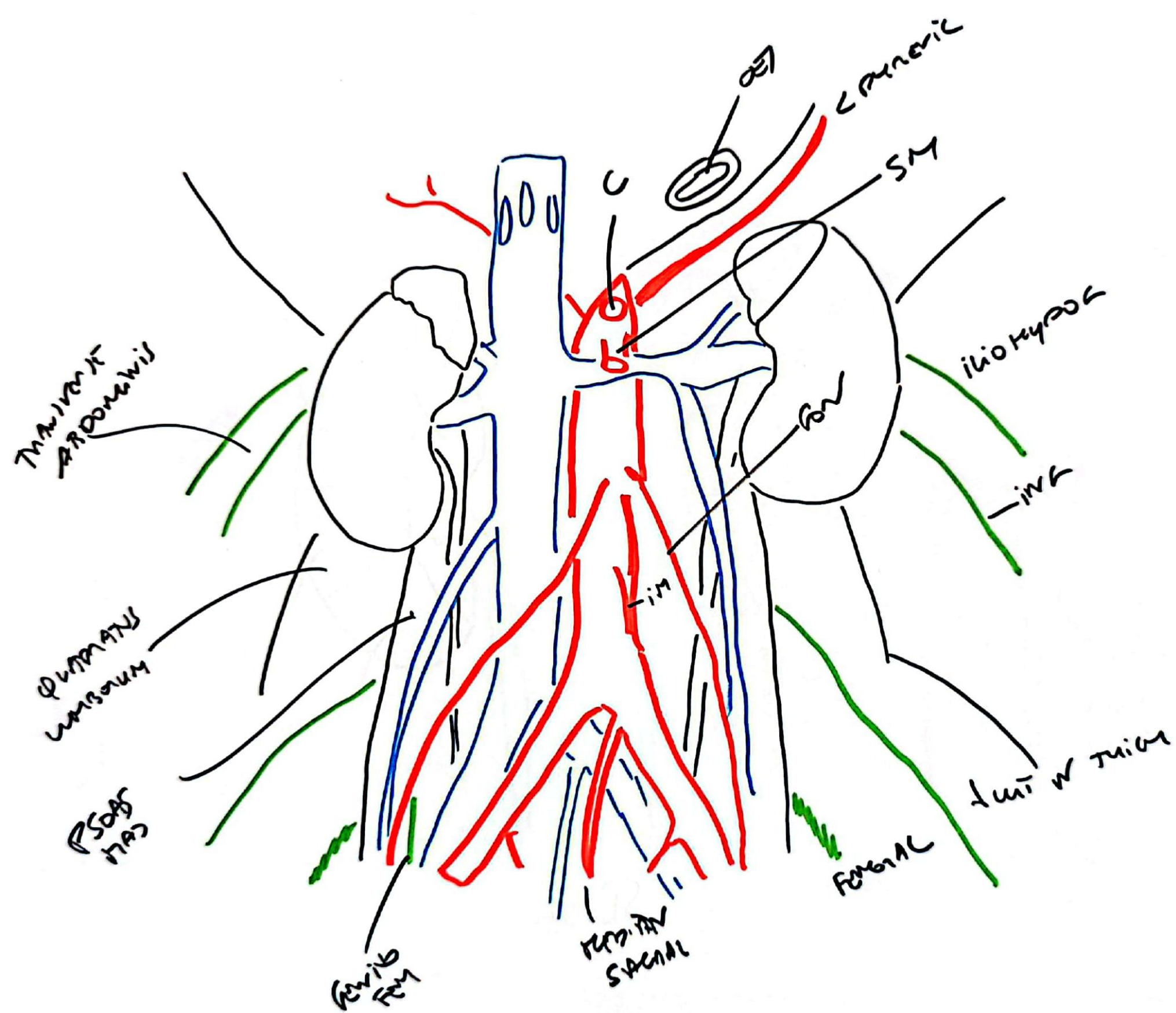

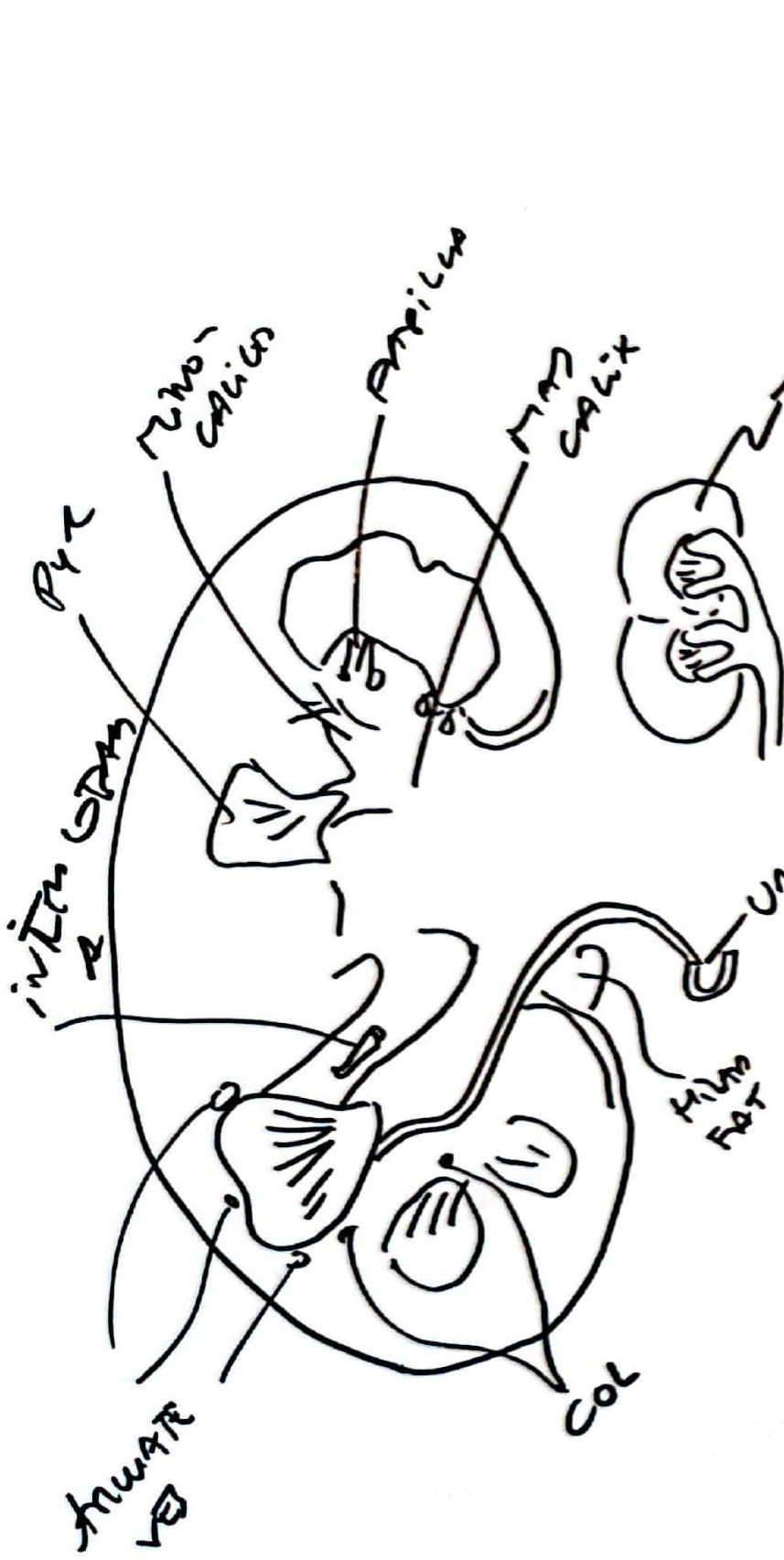

SHOWS HOW
NEW GUMM
ENTRIES OF
JOINTMENT
FUSED GBE

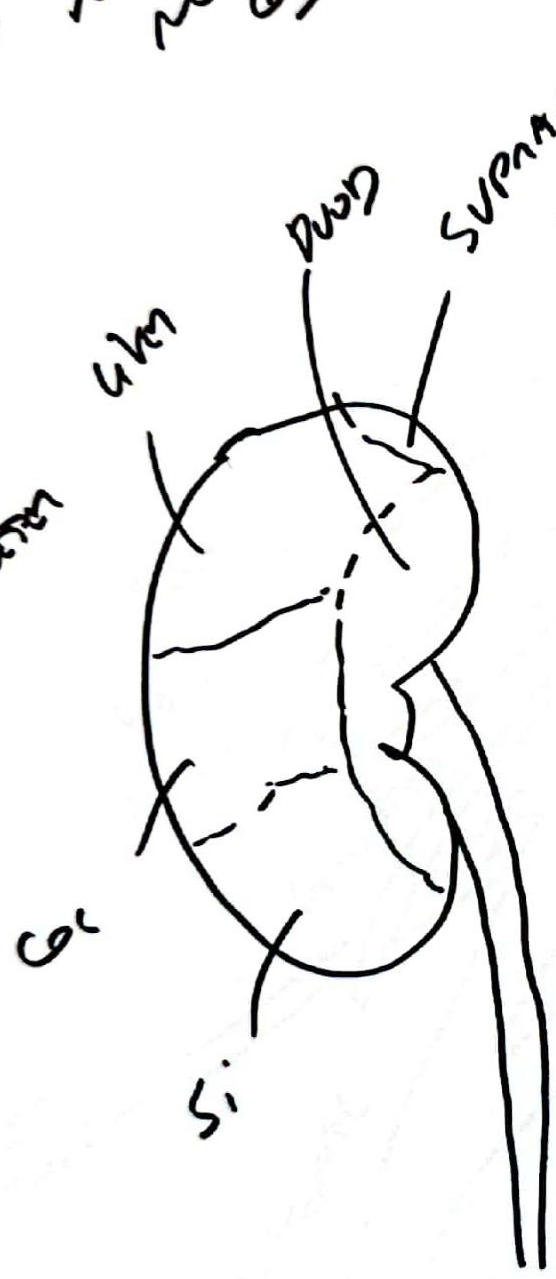

2 R

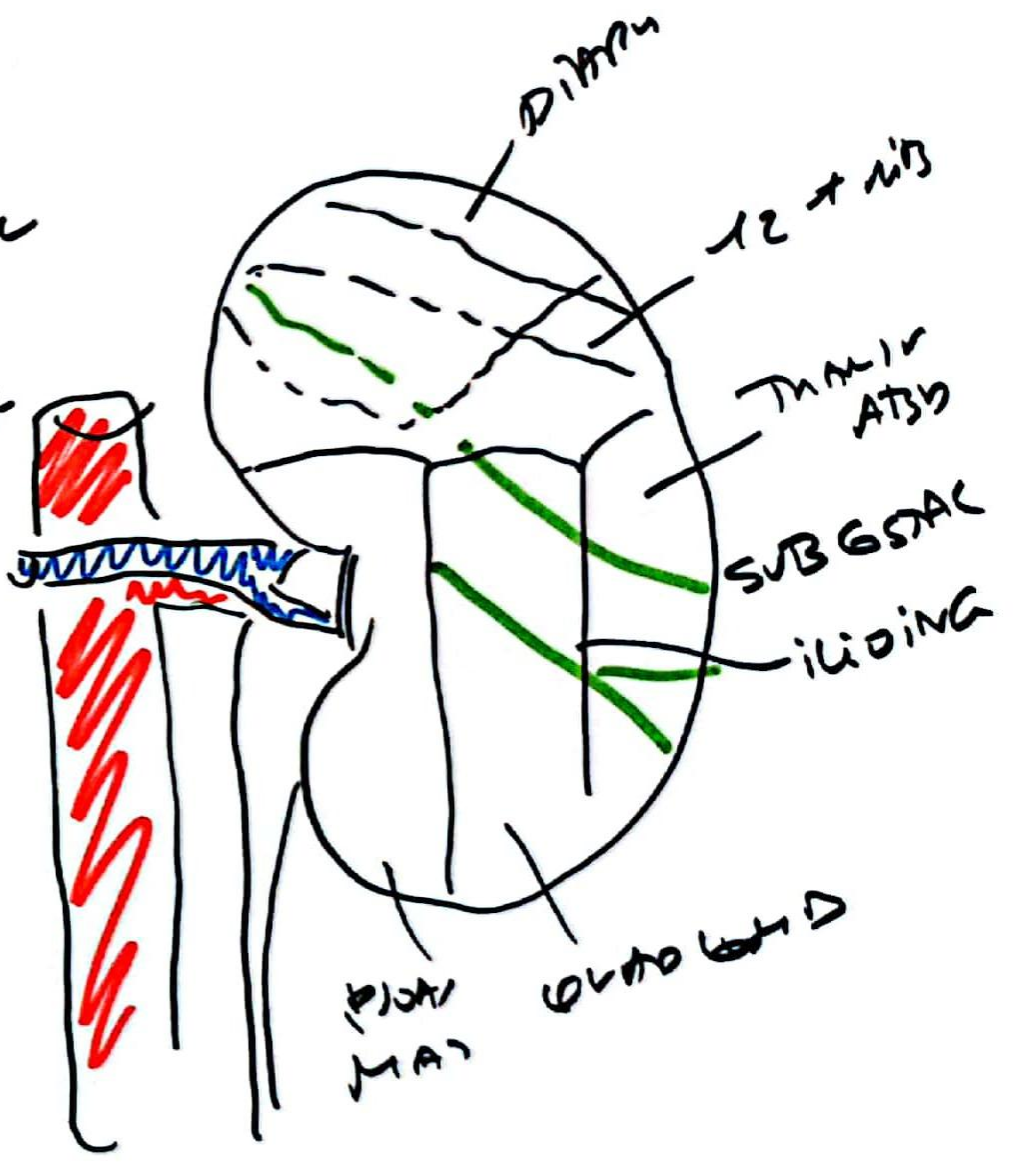
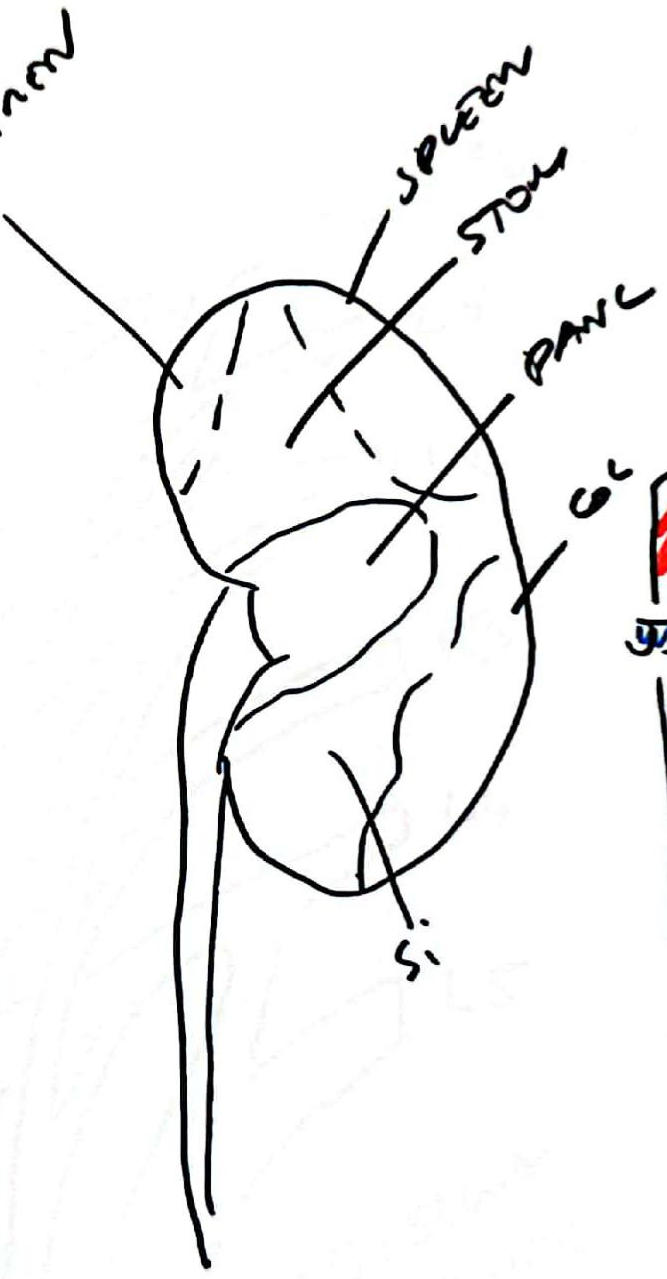

TR

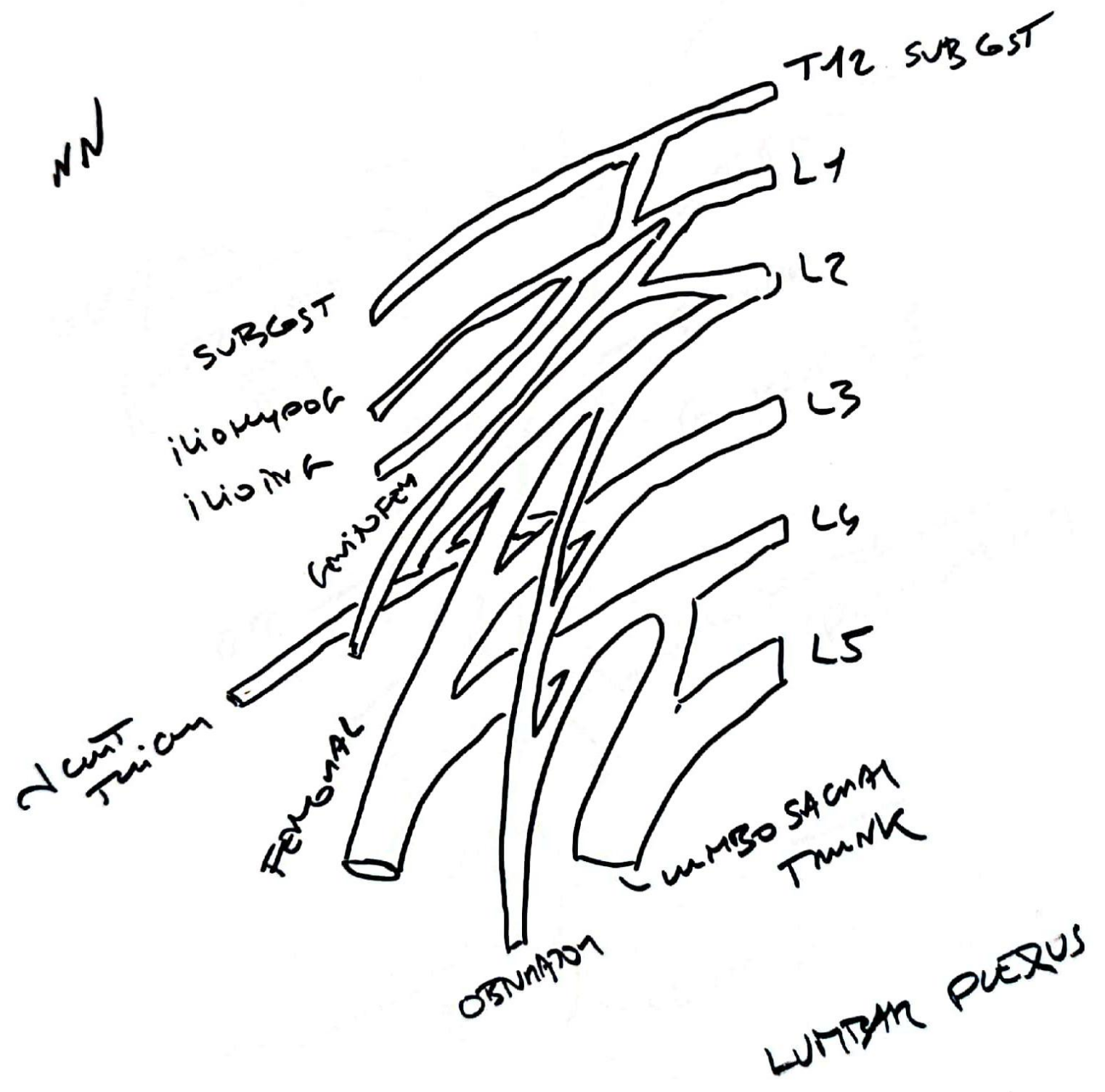

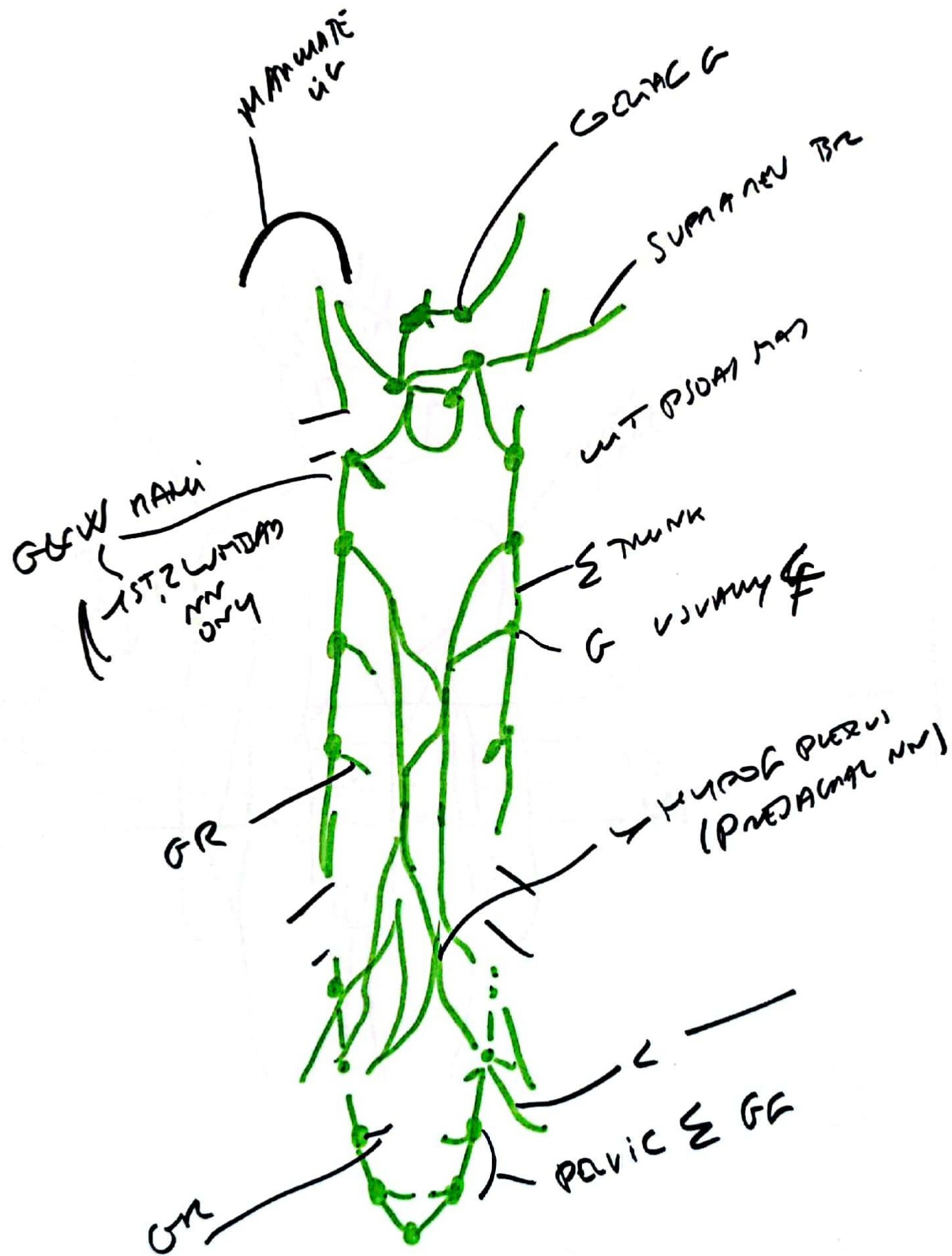

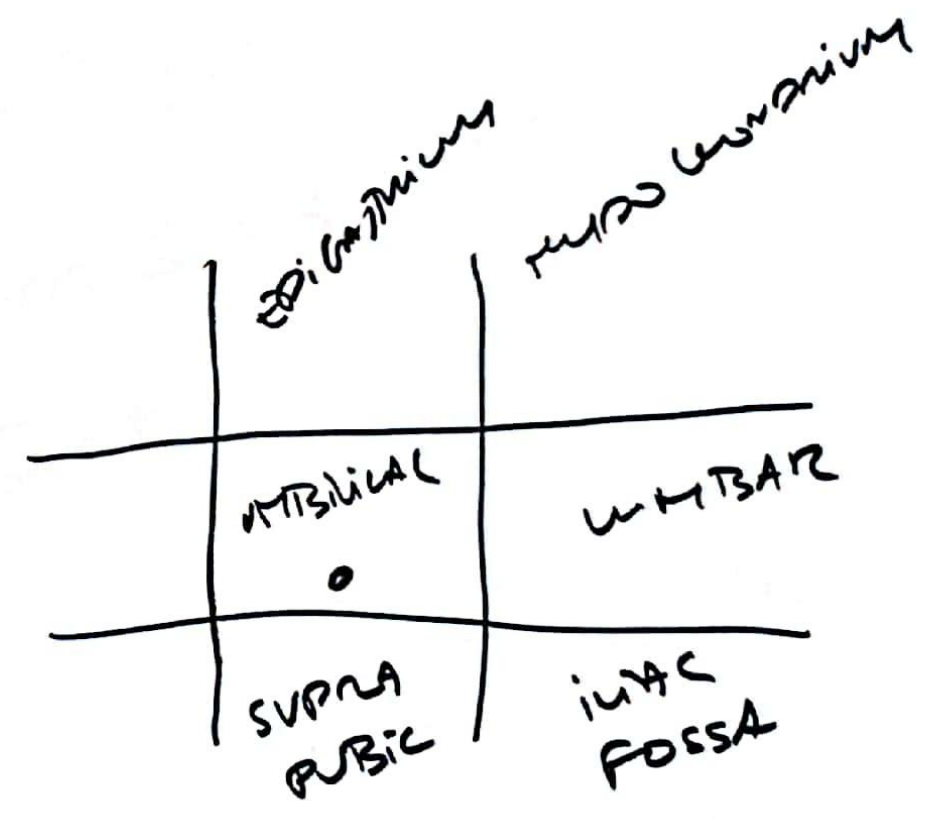
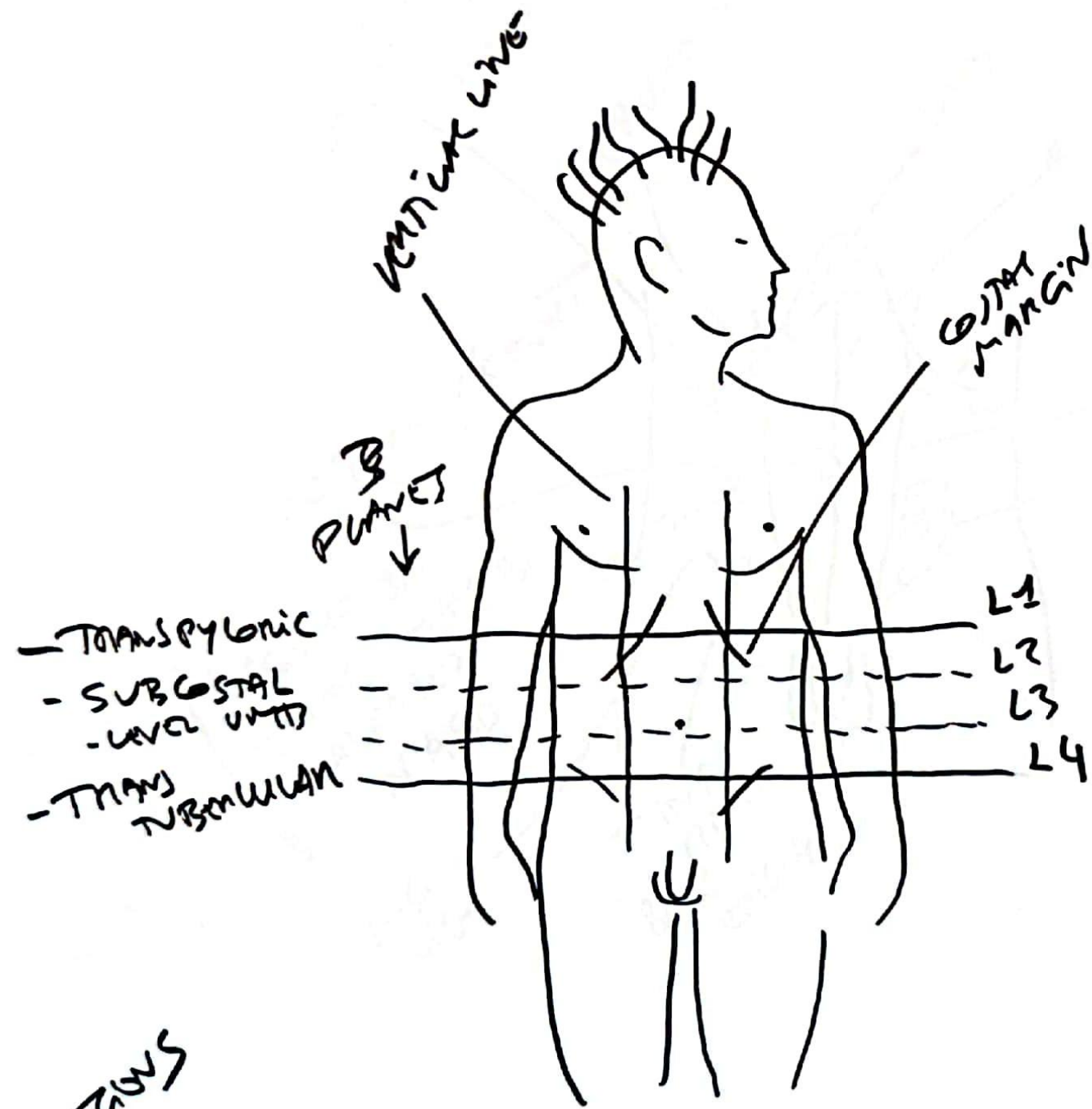

9 REGIONS
ABSD

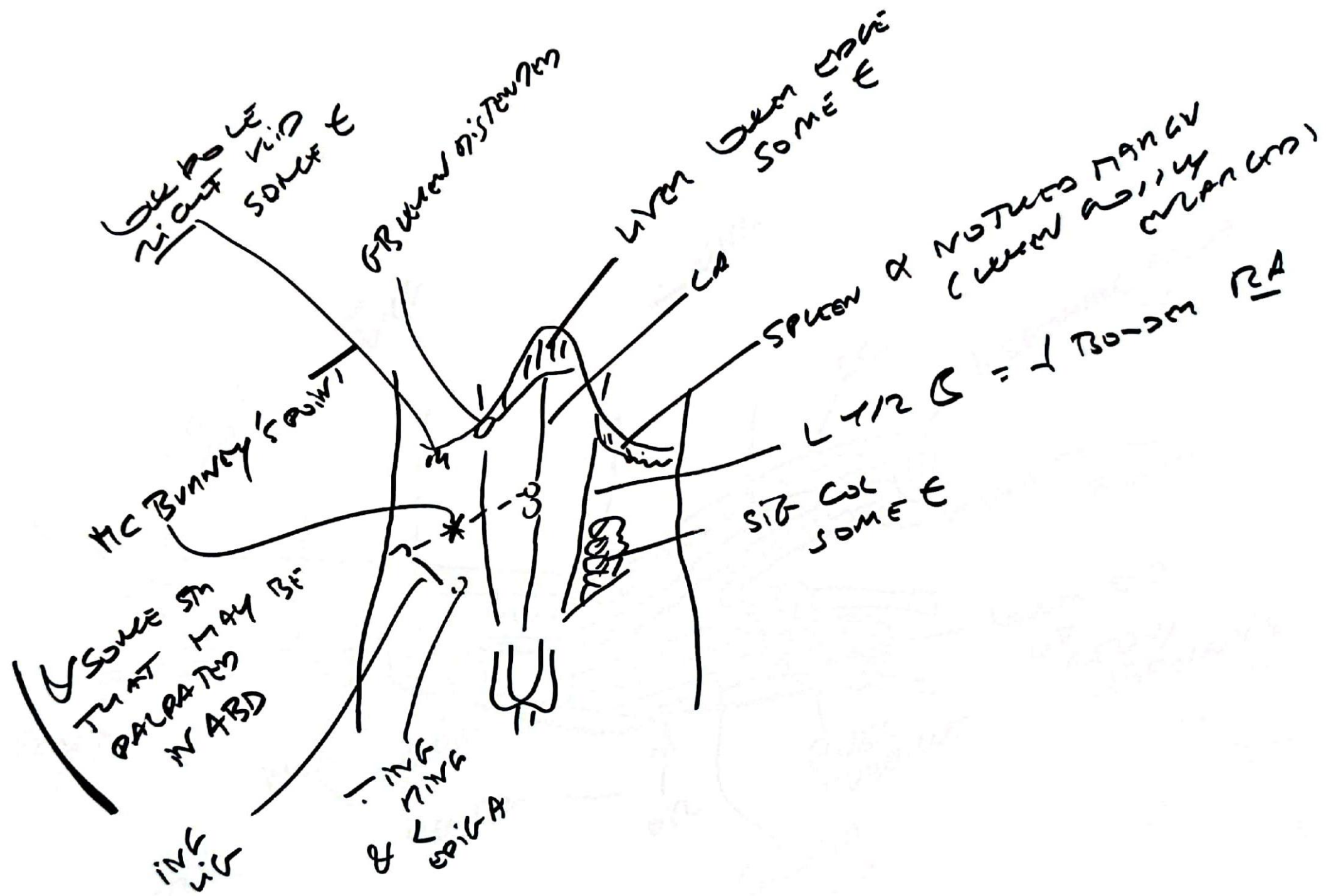

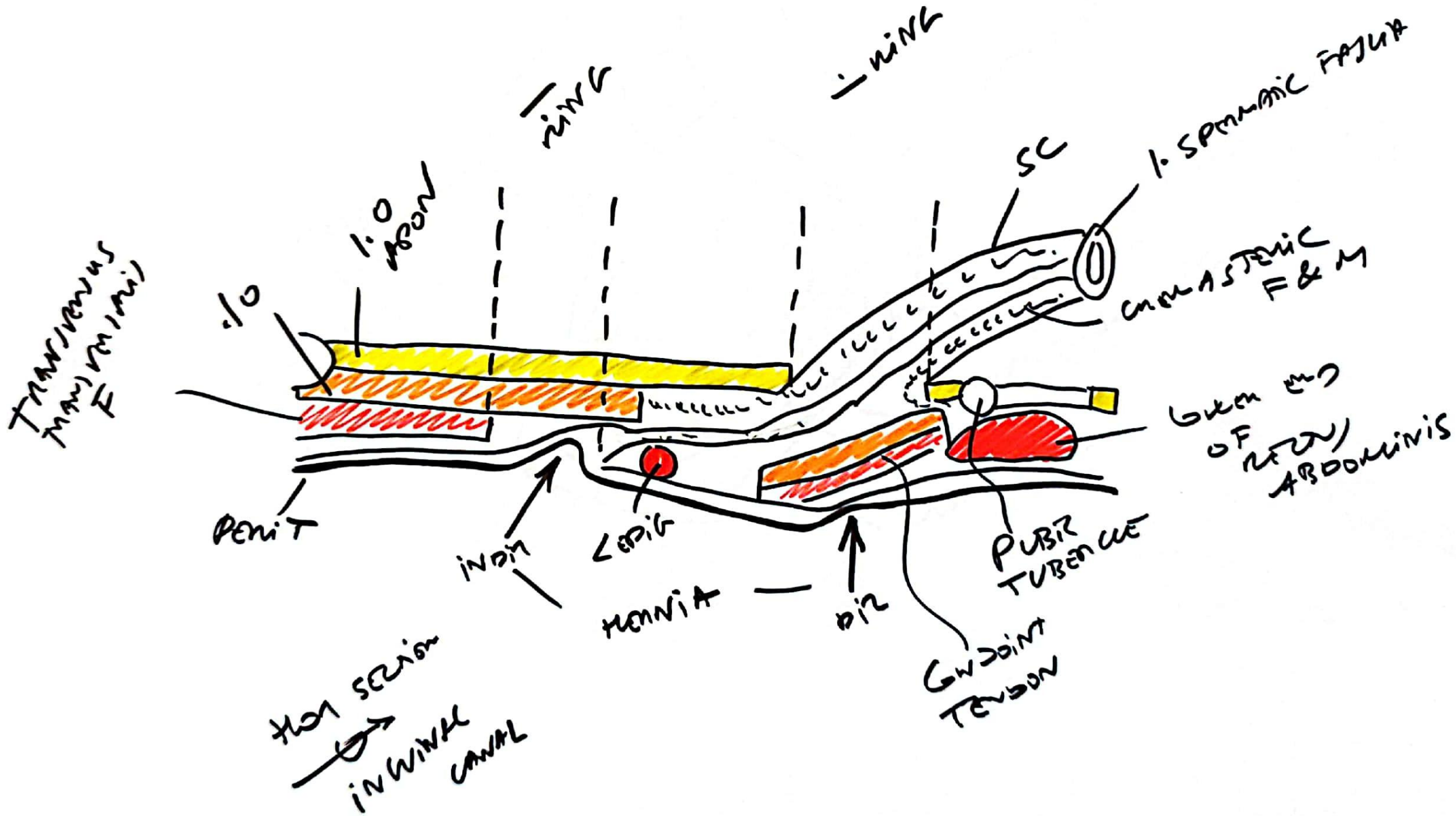

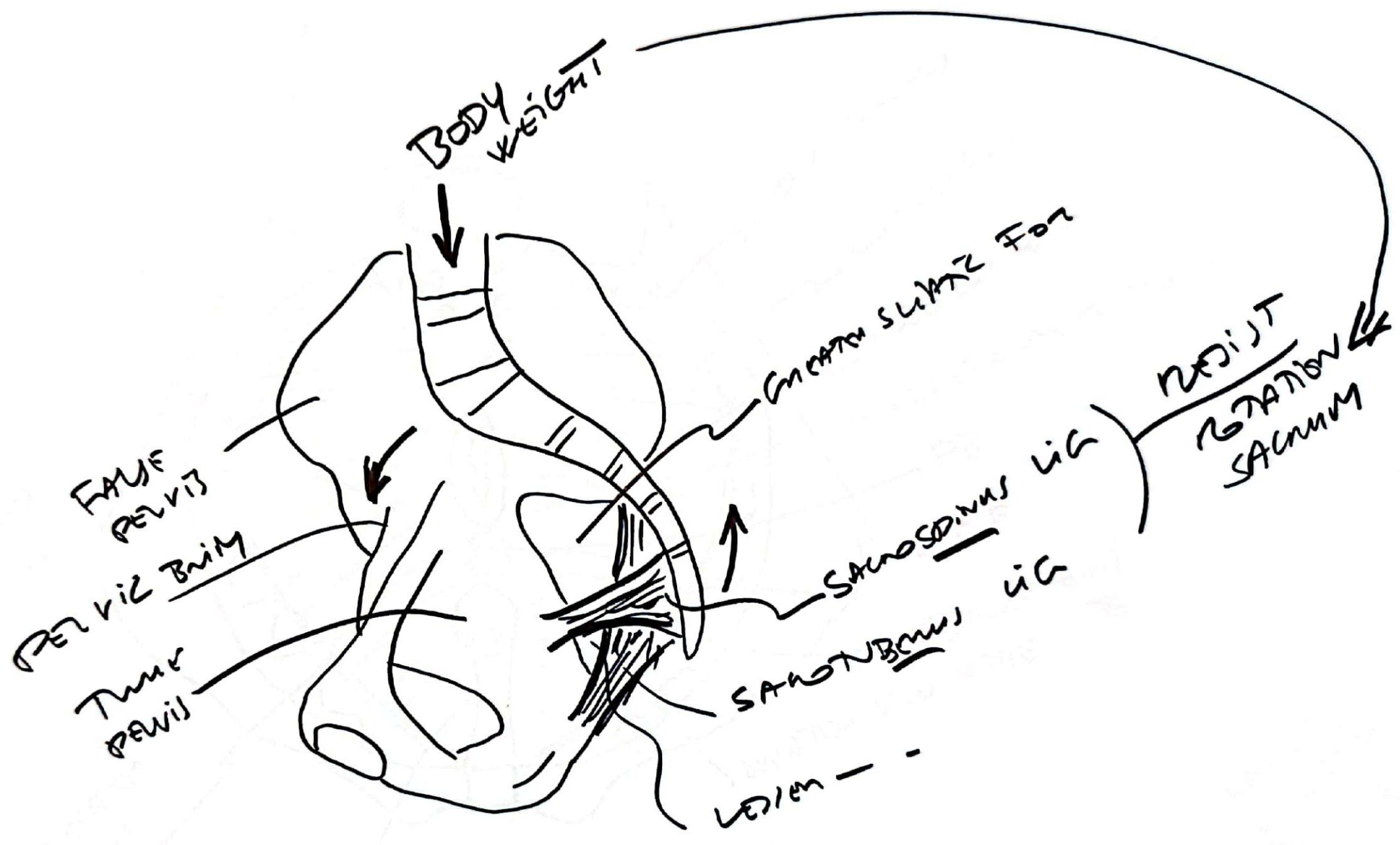

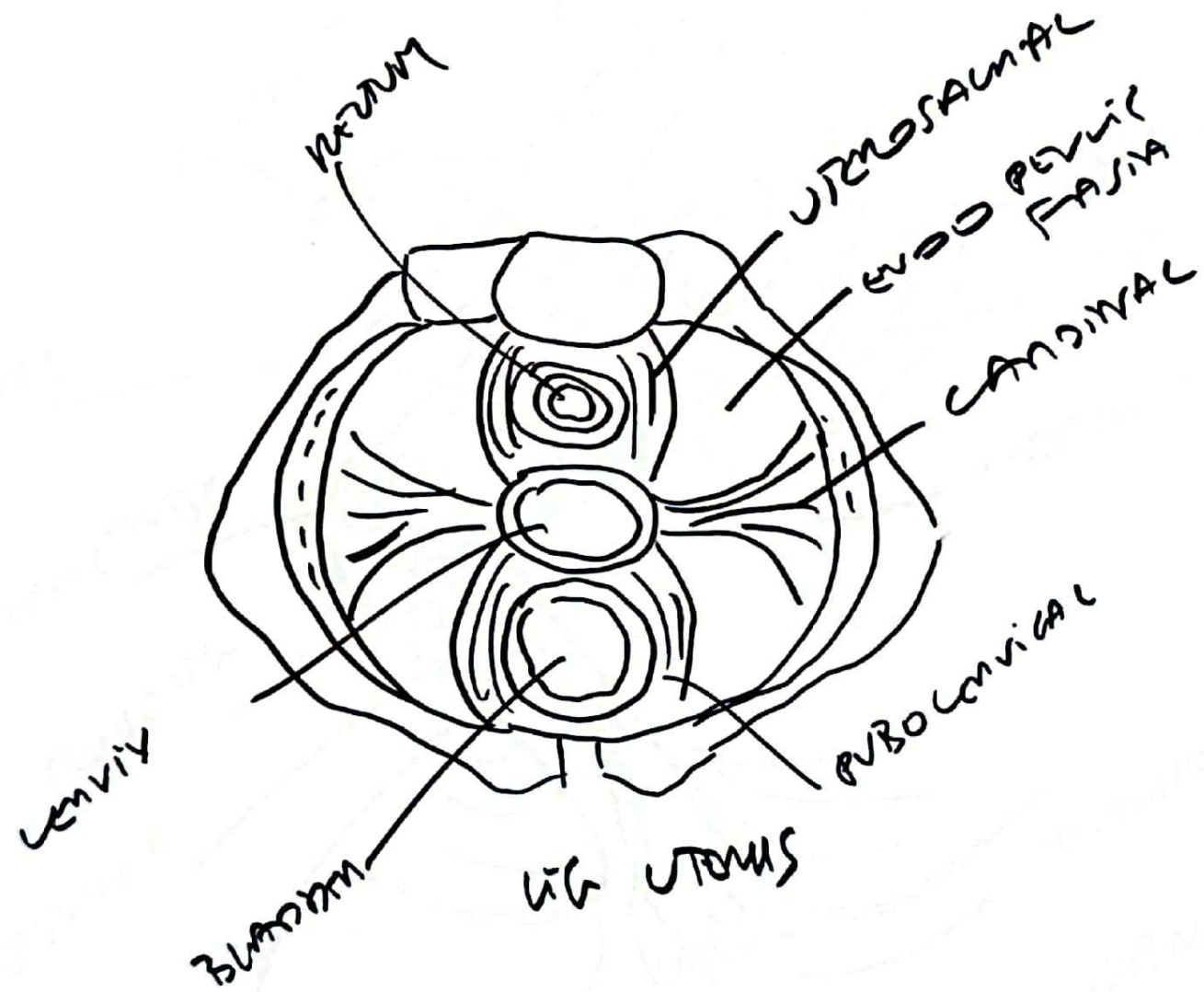

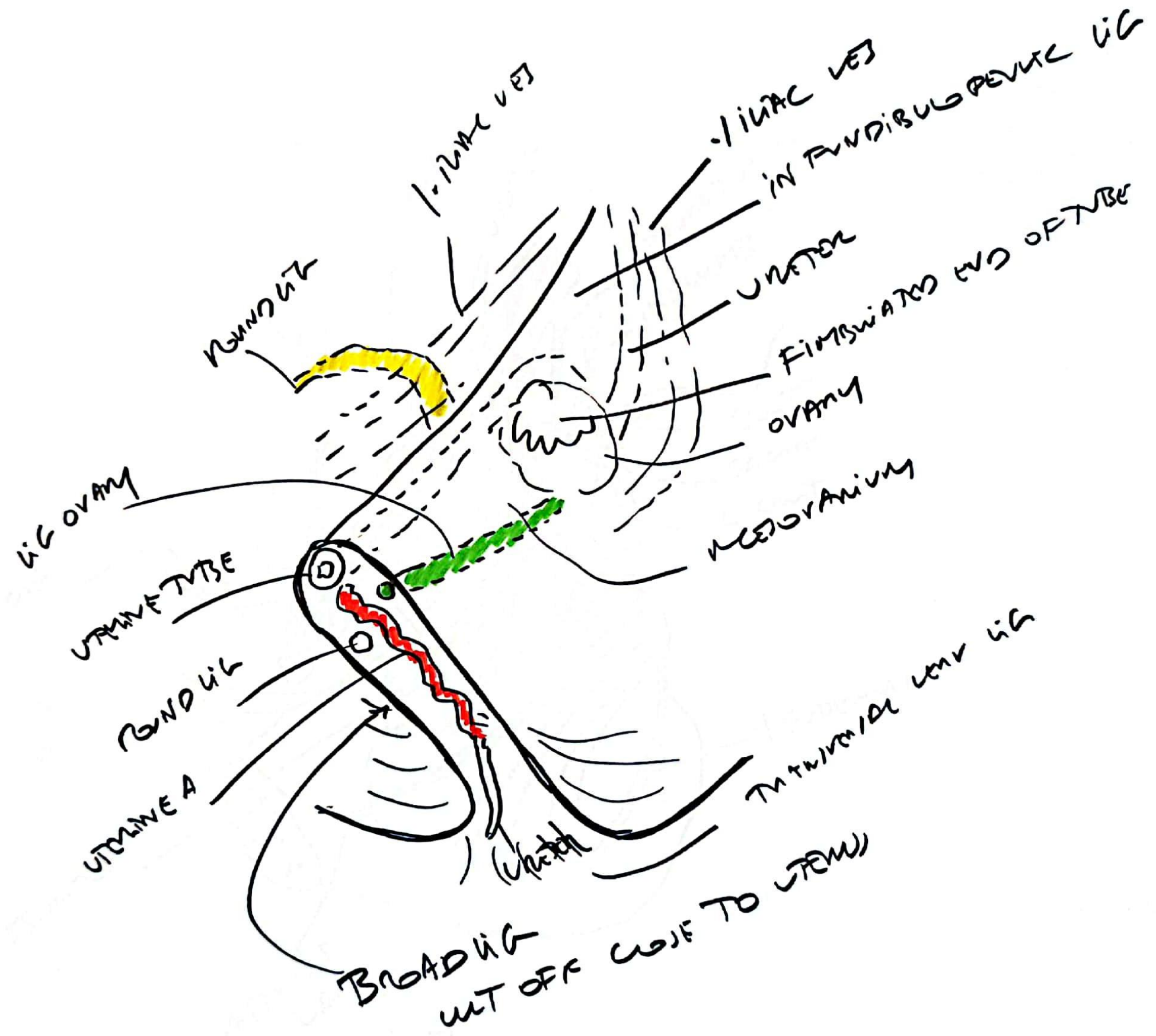

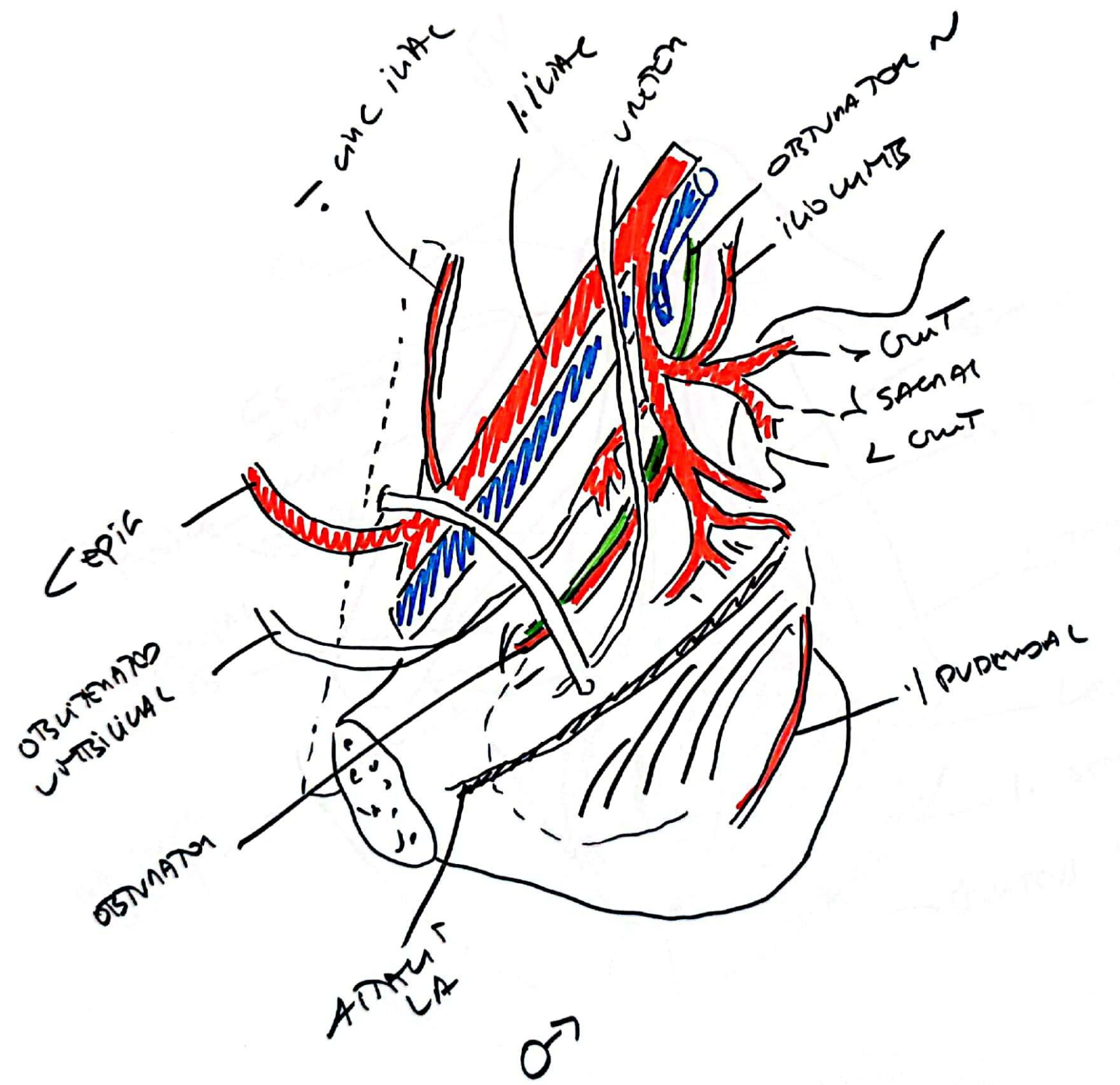

1. ...
 2. ...
 3. ...
 4. ...
 5. ...
 6. ...
 7. ...
 8. ...
 9. ...
 10. ...

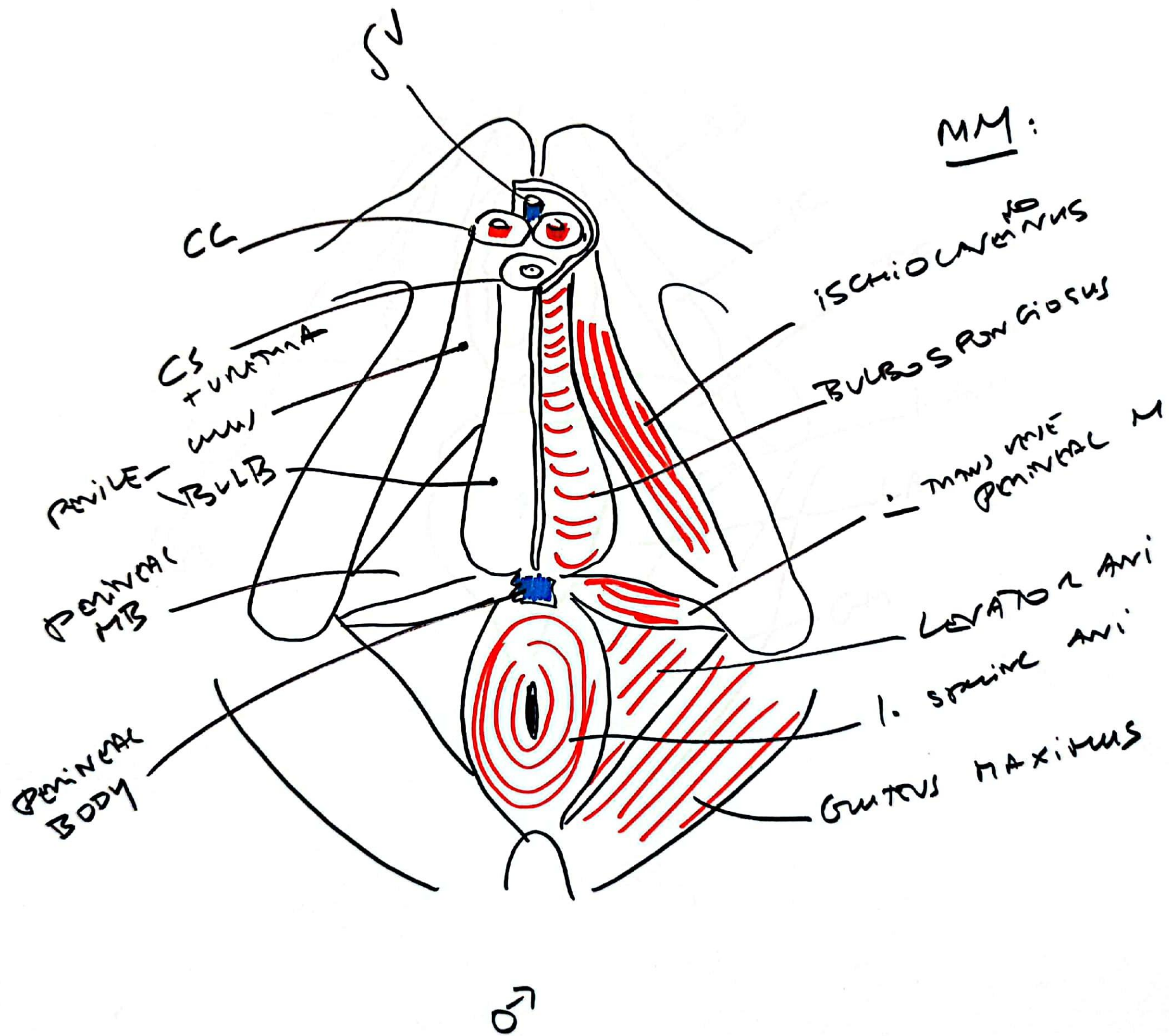

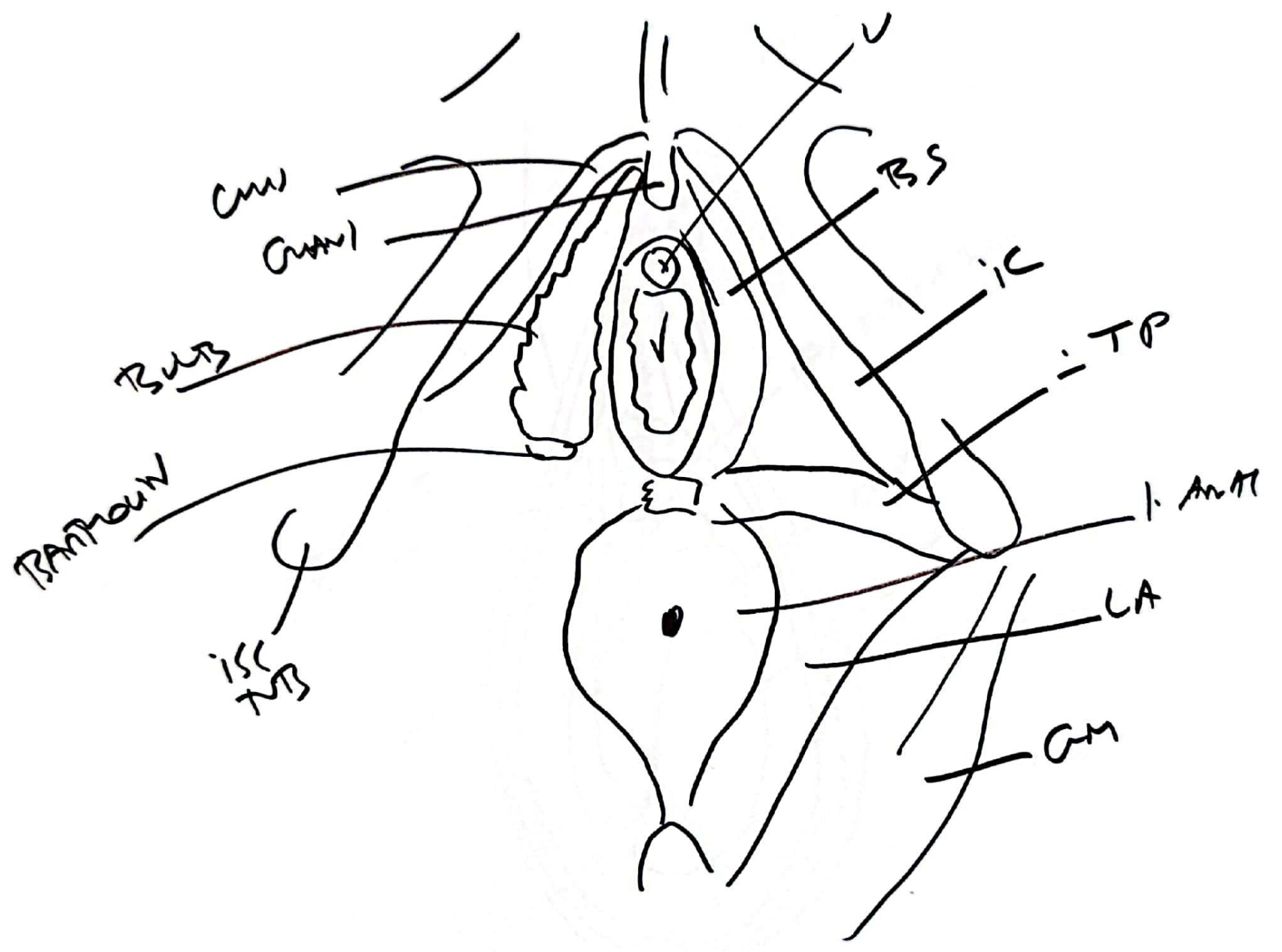

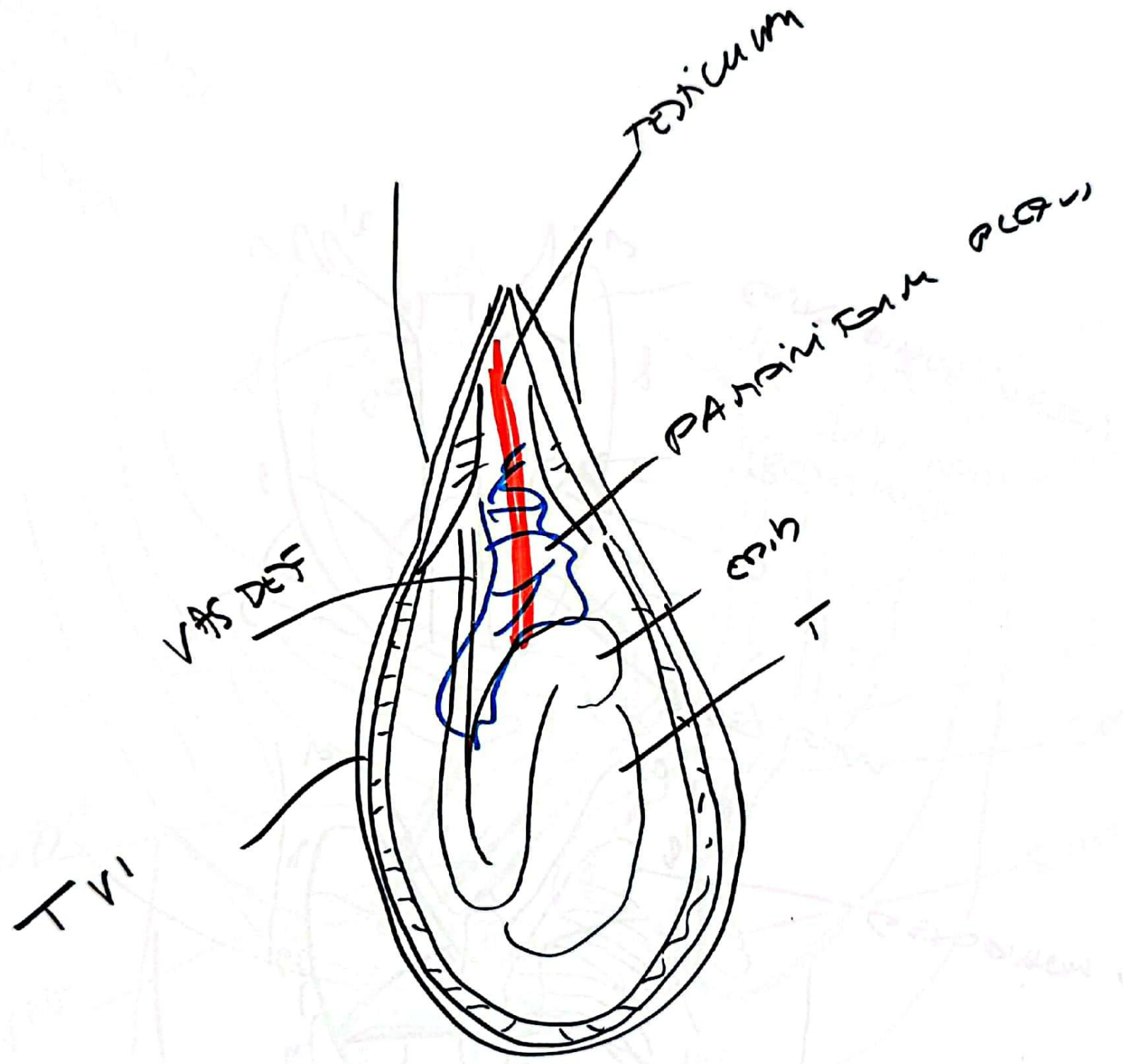

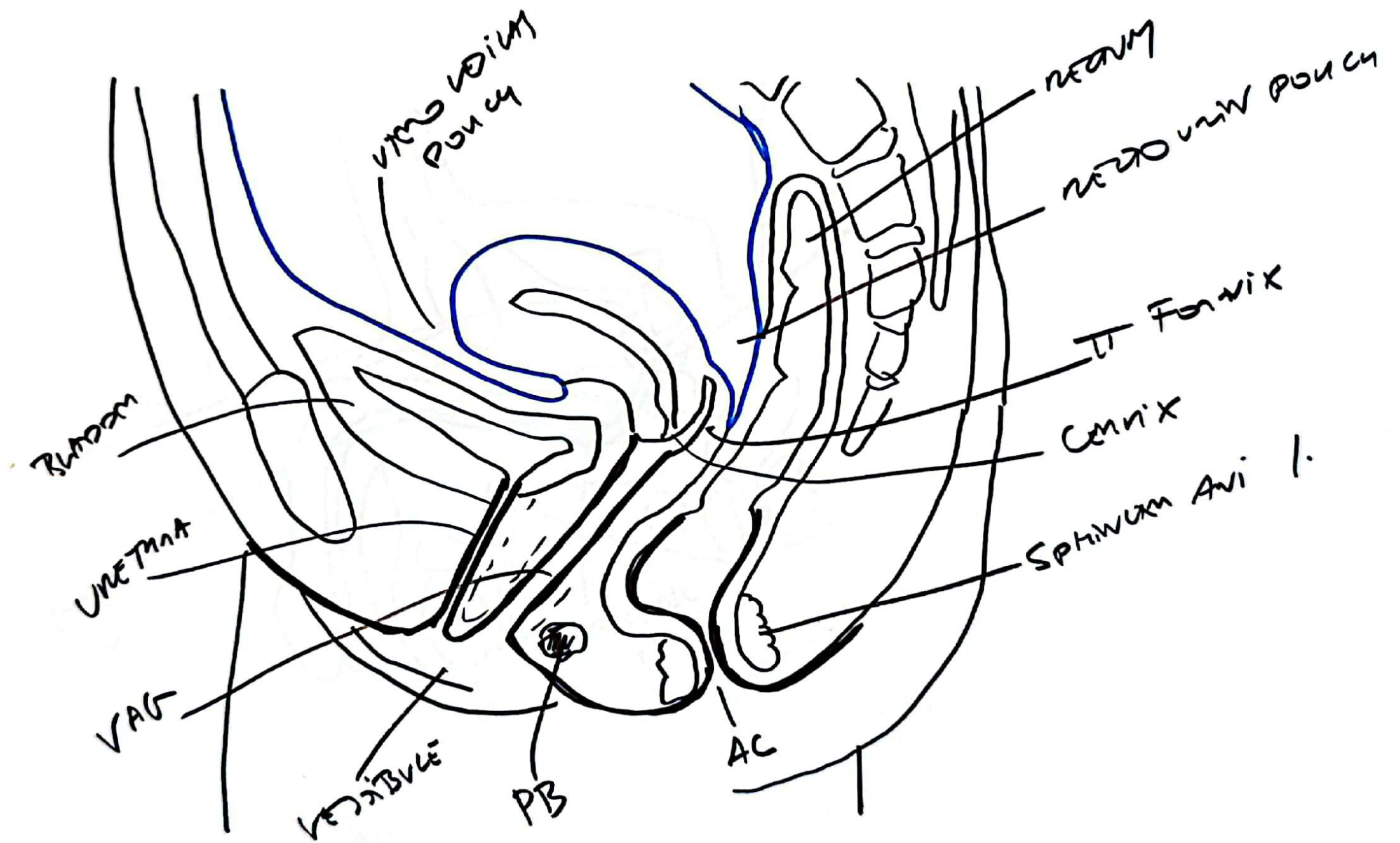

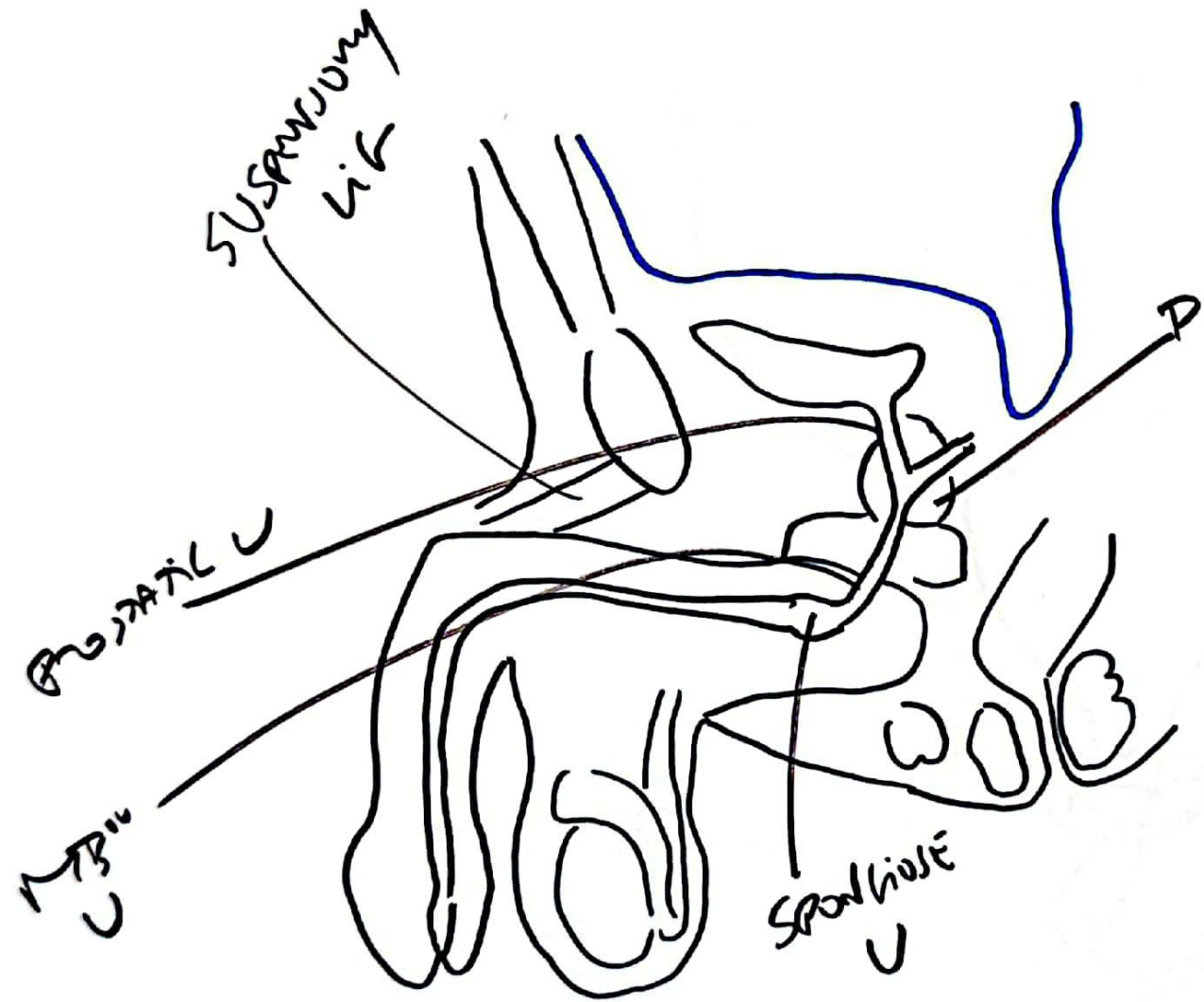

UNTER

UNTER

TRICOR

PROTATE

SPINE
UNTERNAE

UNTERNA

